

## Shelter Statistics - Intake

Start Date: March 01, 2016

End Date: March 31, 2016

USGA68 Lumpkin County Animal Shelter	Your Shelter					Georgia (107 organizations)					United States (2442 organizations)				
	Dog		Cat		Other	Dog		Cat		Other	Dog		Cat		Other
	< year	year+	< year	year+		< year	year+	< year	year+		< year	year+	< year	year+	
<i>does not include your shelter's data</i>															
<i>does not include your shelter's data</i>															
<b>Intakes That were:</b>															
Previously Altered	0	4	0	0	0	245	623	171	338	0	8,400	26,289	4,964	16,712	256
<b>Totals by Intake</b>															
Clinic	0	0	0	0	0	168	257	151	92	0	4,117	7,042	3,457	5,014	111
Owner Surrender	1	5	2	0	0	437	534	239	353	14	8,965	15,607	6,565	13,341	2,006
Return	0	1	0	0	0	79	156	32	57	1	1,455	4,097	756	2,023	96
Seized	7	20	7	27	0	166	491	44	203	16	2,451	8,785	1,010	4,145	1,195
Service	0	0	0	0	0	6	18	0	4	0	141	1,128	218	813	84
Stray	2	3	6	2	0	263	597	158	352	10	9,385	21,895	8,440	15,967	1,725
Transfer	0	2	0	0	0	631	305	143	195	0	12,917	12,514	4,219	5,453	691
Wildlife	0	0	0	0	0	0	0	0	0	19	0	0	0	0	2,138
<b>Total</b>	<b>10</b>	<b>31</b>	<b>15</b>	<b>29</b>	<b>0</b>	<b>1,750</b>	<b>2,358</b>	<b>767</b>	<b>1,256</b>	<b>60</b>	<b>39,431</b>	<b>71,068</b>	<b>24,665</b>	<b>46,756</b>	<b>8,046</b>

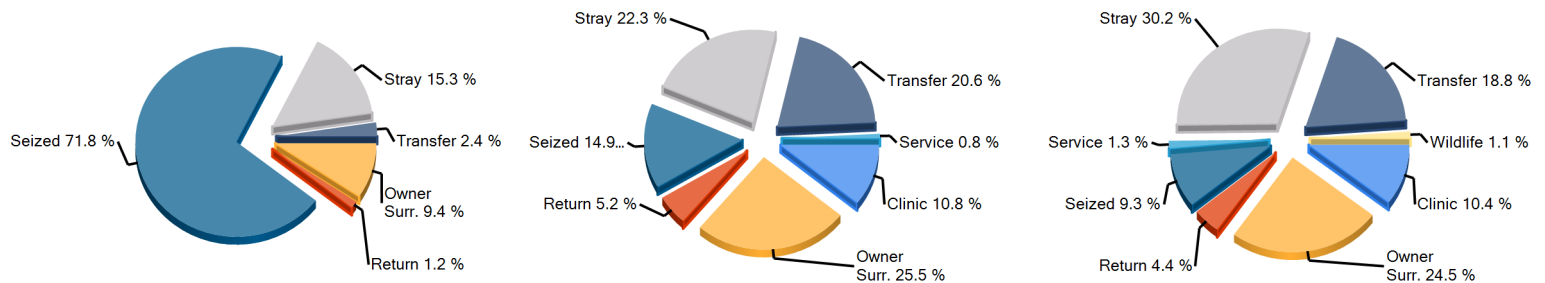

Earliest entry: 3/1/2016

Latest entry: 3/31/2016

Daily Use Date: 9/21/2009

Run Date: 4/7/2016 2:18:08 PM



## Shelter Statistics - Outcome

Start Date: March 01, 2016

End Date: March 31, 2016

*does not include your shelter's data*

*does not include your shelter's data*

USGA68  
Lumpkin County Animal Shelter

	Your Shelter					Georgia (107 organizations)					United States (2442 organizations)				
	Dog		Cat		Other	Dog		Cat		Other	Dog		Cat		Other
	< year	year+	< year	year+		< year	year+	< year	year+		< year	year+	< year	year+	
<b>Person</b>															
A) Have Email Address	5	8	4	8	0	978	935	411	409	13	21,869	28,470	11,835	17,410	1,899
B) Have Phone Number	5	13	4	8	0	1,143	1,551	529	529	23	27,957	48,968	16,528	26,392	3,021
C) Have ZipCode	5	13	4	8	0	1,135	1,521	526	525	22	27,814	48,501	16,351	25,602	2,949
<b>Totals by Outcome</b>															
Adoption	5	8	4	7	0	947	988	370	400	20	22,590	29,845	12,802	19,456	2,535
Clinic	0	0	0	0	0	167	288	151	100	0	3,968	6,686	3,327	4,875	90
Died	0	0	0	0	0	9	13	27	7	2	354	433	562	523	175
DOA	0	0	0	0	0	0	4	0	3	4	57	1,296	47	1,208	754
Euthanasia	3	6	12	26	0	30	302	34	264	17	1,618	10,427	1,443	11,613	2,784
Missing	0	0	0	0	0	0	1	0	3	0	14	125	27	190	23
Return To Owner	0	5	0	1	0	29	289	6	22	2	1,444	12,937	349	1,724	136
Service	0	0	0	0	0	6	18	7	79	0	117	389	269	1,135	64
Transfer	3	8	0	0	0	417	492	79	213	10	6,188	9,247	2,299	5,138	693
Wildlife	0	0	0	0	0	0	0	0	0	8	0	0	0	0	743
<b>Total</b>	<b>11</b>	<b>27</b>	<b>16</b>	<b>34</b>	<b>0</b>	<b>1,605</b>	<b>2,395</b>	<b>674</b>	<b>1,091</b>	<b>63</b>	<b>36,350</b>	<b>71,385</b>	<b>21,125</b>	<b>45,862</b>	<b>7,997</b>

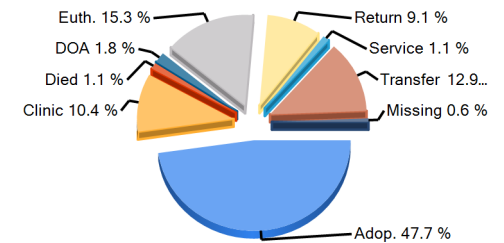
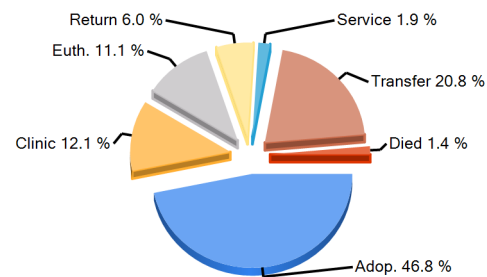
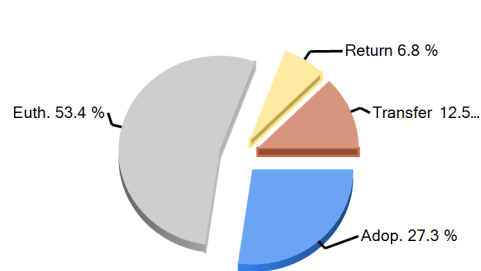

Earliest entry: 3/1/2016

Latest entry: 3/31/2016

Daily Use Date: 9/21/2009

Run Date: 4/7/2016 2:18:08 PM



## Shelter Statistics - Avg Length of Stay by Intake Type

Start Date: March 01, 2016

End Date: March 31, 2016

*does not include your shelter's data*

*does not include your shelter's data*

USGA68  
Lumpkin County Animal Shelter

Intake Type	Your Shelter					Georgia (107 organizations)					United States (2442 organizations)				
	Dog		Cat		Other	Dog		Cat		Other	Dog		Cat		Other
	< year	year+	< year	year+		< year	year+	< year	year+		< year	year+	< year	year+	
Clinic	0	0	0	0	0	0.3	33.5	0.2	23.2	0	1.8	12	3.2	24.4	1.9
Owner Surrender	9	26.3	5.9	0	0	16.2	25	34.8	39.8	11.9	14.4	27.5	25.7	51.8	23.9
Return	55.1	42	0	0	0	9.1	30.1	14	55.1	0	8.8	37.6	16	65.6	35.3
Seized	4.9	4.7	9.1	8.1	0	13.2	17.8	19.3	13.1	17.2	14.9	16.8	27.2	21	23.8
Service	0	0	0	0	0	0	15.2	0	2.5	0	4.9	8.9	13.3	4.1	2.1
Stray	33.4	42.2	2.3	2	0	16.5	29	50.8	36.9	3.5	17.2	31.4	43.4	62.4	9.8
Transfer	0	0	0	0	0	16.7	54.5	39.3	93.4	0	16.6	38.3	33.1	58.1	19.5
Wildlife	0	0	0	0	0	0	0	0	0	0.3	0	0	0	0	1.2
<b>Total</b>	<b>15.4</b>	<b>20.3</b>	<b>6.2</b>	<b>7.7</b>	<b>0</b>	<b>14.2</b>	<b>29.7</b>	<b>29.3</b>	<b>39.8</b>	<b>8.7</b>	<b>14.2</b>	<b>28</b>	<b>28.7</b>	<b>50.1</b>	<b>14.3</b>

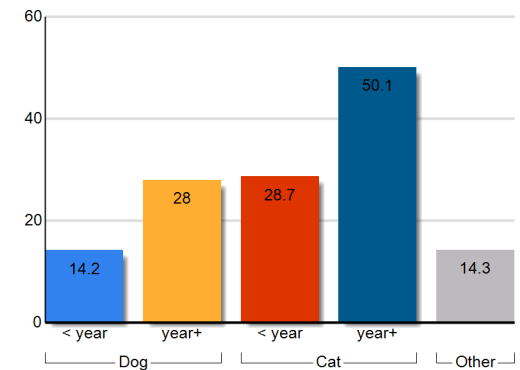
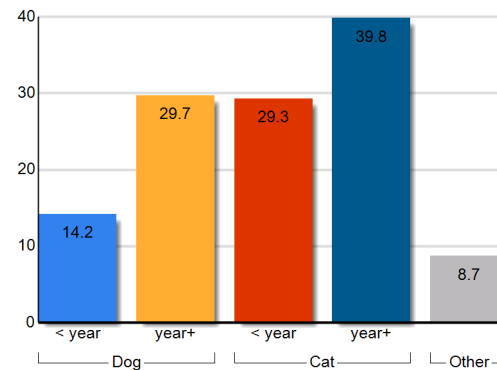
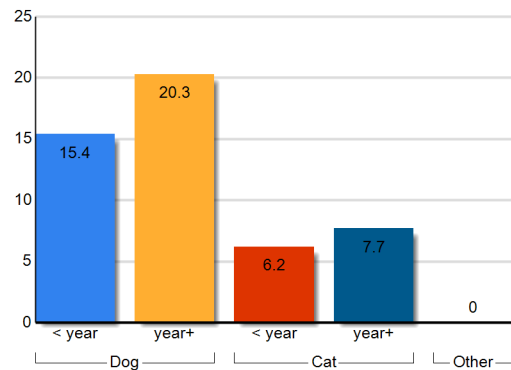

Earliest entry: 3/1/2016

Latest entry: 3/31/2016

Daily Use Date: 9/21/2009

Run Date: 4/7/2016 2:18:08 PM



## Shelter Statistics - Avg Length of Stay by Outcome Type

Start Date: March 01, 2016

End Date: March 31, 2016

*does not include your shelter's data*

*does not include your shelter's data*

USGA68

Lumpkin County Animal Shelter

Outcome Type	Your Shelter					Georgia (107 organizations)					United States (2442 organizations)				
	Dog		Cat		Other	Dog		Cat		Other	Dog		Cat		Other
	< year	year+	< year	year+		< year	year+	< year	year+		< year	year+	< year	year+	
Adoption	8.2	30.5	19	31	0	17.7	42.1	45.2	83.5	15	17.7	43.2	38.7	58.6	29.8
Clinic	0	0	0	0	0	0.3	34.4	0.2	23.2	0	1.8	11.7	3.5	25.8	2.5
Died	0	0	0	0	0	15.8	98.7	44.9	127.4	3.6	18.4	194.6	29.9	262.5	63.4
Euthanasia	2.1	14.4	1.9	1.7	0	26.8	22.7	10.7	7.7	2	9.5	12.4	12.6	12.4	2.1
Missing	0	0	0	0	0	0	5.9	0	17.8	0	133.6	399	160.6	680.3	325.5
Return To Owner	0	1.5	0	0.9	0	3.7	5.2	42.9	8.8	8.2	3.1	3.6	11.3	28.7	18
Service	0	0	0	0	0	0	0	11.4	7.5	0	2.6	15.4	11.1	7.6	7
Transfer	40.7	26.1	0	0	0	11.7	20	13.7	18.7	18.3	12.8	33.8	23.1	110	16
Wildlife	0	0	0	0	0	0	0	0	0	1.4	0	0	0	0	1.1
<b>Total</b>	<b>15.4</b>	<b>20.3</b>	<b>6.2</b>	<b>7.7</b>	<b>0</b>	<b>14.2</b>	<b>29.7</b>	<b>29.3</b>	<b>39.8</b>	<b>8.7</b>	<b>14.2</b>	<b>28</b>	<b>28.7</b>	<b>50.1</b>	<b>14.3</b>

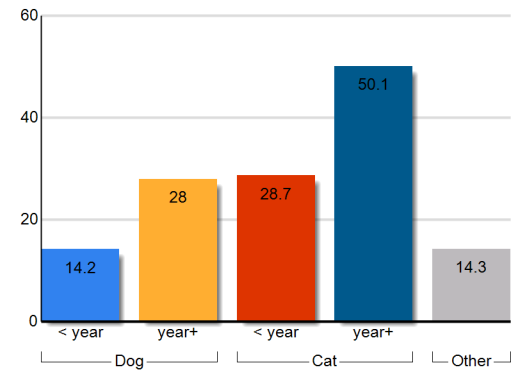
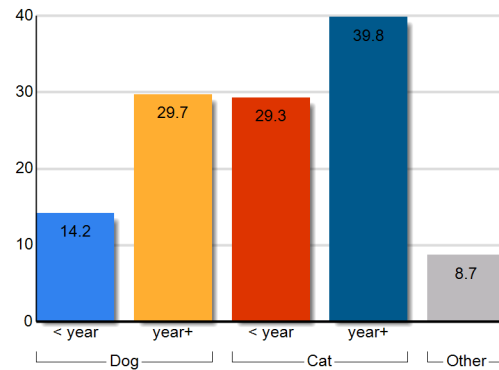
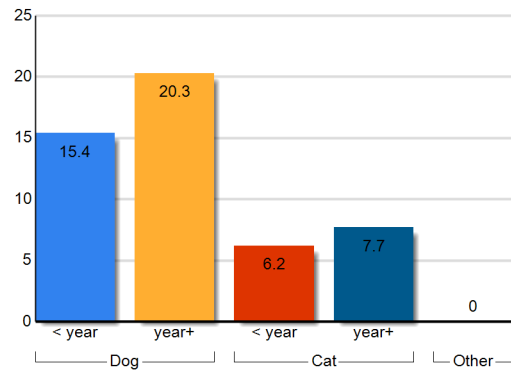

Earliest entry: 3/1/2016

Latest entry: 3/31/2016

Daily Use Date: 9/21/2009

Run Date: 4/7/2016 2:18:08 PM

## Shelter Statistics – Animal Care Days by Intake Type

Start Date: March 01, 2016

End Date: March 31, 2016

USGA68 Lumpkin County Animal Shelter	<i>does not include your shelter's data</i>					<i>does not include your shelter's data</i>					<i>does not include your shelter's data</i>				
	Your Shelter					Georgia (107 organizations)					United States (2442 organizations)				
	Dog		Cat		Other	Dog		Cat		Other	Dog		Cat		Other
	< year	year+	< year	year+		< year	year+	< year	year+		< year	year+	< year	year+	
<b>Intake Type</b>															
Clinic	0	0	0	0	0	14528	27855	8214	8600	186	120838	413818	87147	270316	834
Owner Surrender	8	192	12	0	0	19479	26140	15590	16586	156	464432	770843	486634	797583	103142
Return	14	11	0	0	0	2651	8276	903	3060	17	41655	192260	35351	126438	3032
Seized	74	205	25	133	0	4235	15013	835	5430	655	84712	303331	55500	126563	55174
Service	0	0	0	0	0	93	93	93	320	0	2254	15886	5491	8699	1546
Stray	29	122	14	4	0	28608	56583	27960	27260	217	929331	1653751	1366028	1860692	134879
Transfer	0	0	0	0	0	29635	31282	9870	10027	93	478441	700976	310736	274803	26944
Wildlife	0	0	0	0	0	0	0	0	0	409	0	0	0	0	34876
<b>Total</b>	<b>124</b>	<b>531</b>	<b>51</b>	<b>137</b>	<b>0</b>	<b>99229</b>	<b>165242</b>	<b>63466</b>	<b>71284</b>	<b>1734</b>	<b>2121664</b>	<b>4050865</b>	<b>2346888</b>	<b>3465095</b>	<b>360426</b>

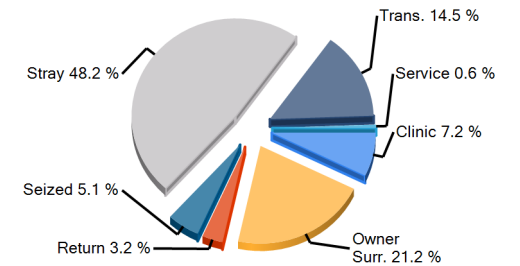
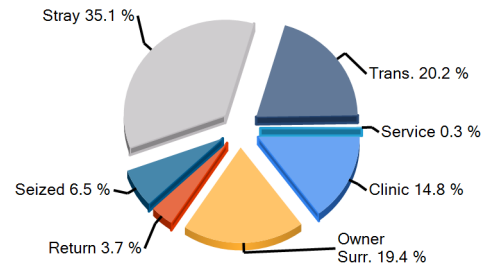
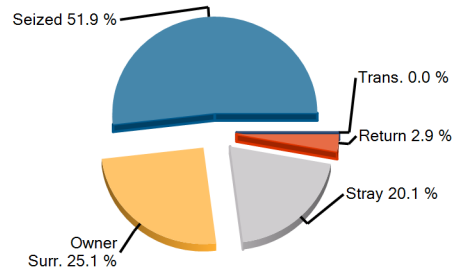

Earliest entry: 3/1/2016

Latest entry: 3/31/2016

Daily Use Date: 9/21/2009

Run Date: 4/7/2016 2:18:08 PM



## Shelter Statistics – Animal Care Days by Outcome Type

Start Date: March 01, 2016

End Date: March 31, 2016

USGA68  
Lumpkin County Animal Shelter

*does not include your shelter's data*

*does not include your shelter's data*

Outcome Type	Your Shelter					Georgia (107 organizations)					United States (2442 organizations)				
	Dog		Cat		Other	Dog		Cat		Other	Dog		Cat		Other
	< year	year+	< year	year+		< year	year+	< year	year+		< year	year+	< year	year+	
Adoption	39	117	29	20	0	10858	13022	5638	4879	181	260547	341036	188257	252031	28994
Clinic	0	0	0	0	0	82	1064	30	291	0	3856	7104	5882	7870	169
Died	0	0	0	0	0	76	95	222	72	7	3938	4374	6574	5091	1042
Euthanasia	1	21	19	42	0	464	2893	271	1050	22	13521	64648	9991	57284	2212
Missing	0	0	0	0	0	0	6	0	22	0	512	1521	1257	2799	432
Return To Owner	0	2	0	1	0	143	1101	85	296	12	4285	28655	1988	6768	1088
Service	0	0	0	0	0	0	0	109	463	0	233	1608	1302	4627	413
Transfer	34	82	0	0	0	3936	4737	426	1608	55	59800	85300	22150	46198	3555
Wildlife	0	0	0	0	0	0	0	0	0	11	0	0	0	0	1266
No Outcome	50	309	3	74	0	83672	142325	56684	62604	1445	1774973	3516619	2109487	3082427	321254
<b>Total</b>	<b>124</b>	<b>531</b>	<b>51</b>	<b>137</b>	<b>0</b>	<b>99229</b>	<b>165242</b>	<b>63466</b>	<b>71284</b>	<b>1734</b>	<b>2121664</b>	<b>4050865</b>	<b>2346888</b>	<b>3465095</b>	<b>360426</b>

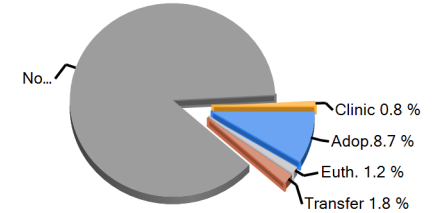
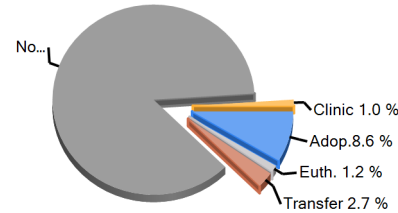
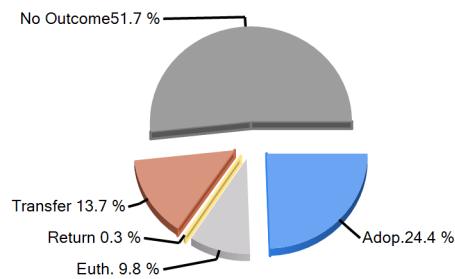

Earliest entry: 3/1/2016

Latest entry: 3/31/2016

Daily Use Date: 9/21/2009

Run Date: 4/7/2016 2:18:08 PM

## Shelter Statistics - Fees and Revenue

Start Date: March 01, 2016

End Date: March 31, 2016

USGA68  
Lumpkin County Animal Shelter

*does not include your shelter's data*

*does not include your shelter's data*

	Your Shelter					Georgia (107 organizations)					United States (2442 organizations)				
	Dog		Cat		Other	Dog		Cat		Other	Dog		Cat		Other
	< year	year+	< year	year+		< year	year+	< year	year+		< year	year+	< year	year+	
<b>Intake Revenue</b>															
<b>Fees</b>															
Avg Fees (\$)	0	23	0	0	0	39	39	37	35	0	36	47	33	39	24
Total Revenue (\$)	0	91	0	0	0	1,310	4,308	515	2,050	0	34,333	185,529	24,112	122,493	7,687
<b>Adoption Revenue</b>															
<b>Fees</b>															
Avg Fees (\$)	92	84	60	62	0	188	81	74	48	26	174	102	71	48	25
Total Revenue (\$)	183	585	120	246	0	103,822	35,695	11,102	7,976	180	1,813,062	1,798,754	414,630	536,131	35,867

**Total Adoption Revenue**

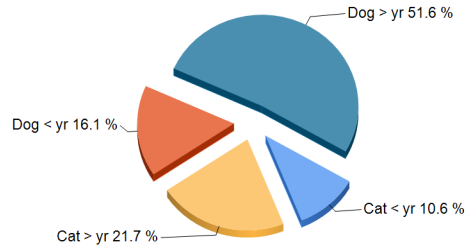

**Total Adoption Revenue**

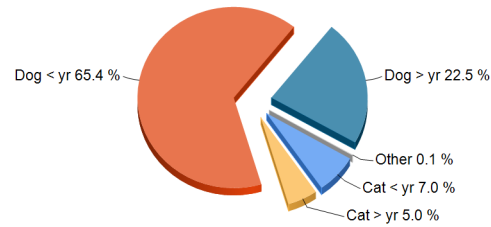

**Total Adoption Revenue**

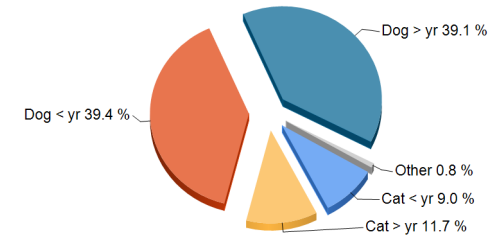

Earliest entry: 3/1/2016

Latest entry: 3/31/2016

Daily Use Date: 9/21/2009

Run Date: 4/7/2016 2:18:08 PM





USGA68

### Pethealth's Contribution to Lumpkin County Animal Shelter

24PetWatch Gift Enrollments :	22
24PetWatch Gift of Insurance Enrollments Costs* :	\$197
24PetWatch Gift of Insurance Claims paid* :	\$0
24PetWatch Gift Conversion Rate (Gifts)	18%
24PetWatch Gift Offers :	0
24PetWatch Gift Conversion Rate (Offers)	0%
24PetWatch Microchip Price Savings:	\$195
24PetWatch Registration Savings:	\$140
PetPoint Software Value:	\$450
 	<hr/>
Total Pethealth Investment 3/1/2016 - 3/31/2016	\$982

\* For 24PetWatch Gifts issued via PetPoint:





# Animal Daily Management Report

Print Date Thursday, April 07, 2016

Report Date 3/31/2016 11:59 PM

Financial Year 1/1/2016 12:00 AM

	Friday 3/25/2016	Saturday 3/26/2016	Sunday 3/27/2016	Monday 3/28/2016	Tuesday 3/29/2016	Wednesday 3/30/2016	Thursday 3/31/2016	Week to Date	Month to Date	Year to Date	Last Year to Date	Difference
<b>Intake</b>	<b>3</b>	<b>0</b>	<b>0</b>	<b>1</b>	<b>1</b>	<b>2</b>	<b>2</b>	<b>6</b>	<b>85</b>	<b>237</b>	<b>145</b>	<b>92</b>
<b>Owner/Guardian Surrender</b>	<b>1</b>	<b>0</b>	<b>0</b>	<b>0</b>	<b>0</b>	<b>0</b>	<b>0</b>	<b>0</b>	<b>8</b>	<b>55</b>	<b>44</b>	<b>11</b>
Dog	1	0	0	0	0	0	0	0	6	34	33	1
Cat	0	0	0	0	0	0	0	0	2	21	11	10
<b>Transfer In</b>	<b>0</b>	<b>0</b>	<b>0</b>	<b>0</b>	<b>0</b>	<b>0</b>	<b>0</b>	<b>0</b>	<b>2</b>	<b>2</b>	<b>0</b>	<b>2</b>
Dog	0	0	0	0	0	0	0	0	2	2	0	2
<b>Return</b>	<b>0</b>	<b>0</b>	<b>0</b>	<b>0</b>	<b>0</b>	<b>0</b>	<b>1</b>	<b>1</b>	<b>1</b>	<b>3</b>	<b>0</b>	<b>3</b>
Dog	0	0	0	0	0	0	1	1	1	3	0	3
Cat	0	0	0	0	0	0	0	0	0	0	0	0
<b>Stray</b>	<b>0</b>	<b>0</b>	<b>0</b>	<b>0</b>	<b>0</b>	<b>0</b>	<b>0</b>	<b>0</b>	<b>13</b>	<b>28</b>	<b>16</b>	<b>12</b>
Dog	0	0	0	0	0	0	0	0	5	13	6	7
Cat	0	0	0	0	0	0	0	0	8	15	10	5
<b>Seized / Custody</b>	<b>2</b>	<b>0</b>	<b>0</b>	<b>1</b>	<b>1</b>	<b>2</b>	<b>1</b>	<b>5</b>	<b>61</b>	<b>149</b>	<b>85</b>	<b>64</b>
Dog	2	0	0	0	0	2	1	3	27	71	54	17
Cat	0	0	0	1	1	0	0	2	34	78	31	47
<b>Adoption</b>	<b>1</b>	<b>0</b>	<b>0</b>	<b>0</b>	<b>0</b>	<b>3</b>	<b>1</b>	<b>4</b>	<b>24</b>	<b>89</b>	<b>57</b>	<b>32</b>
<b>Adoption</b>	<b>1</b>	<b>0</b>	<b>0</b>	<b>0</b>	<b>0</b>	<b>3</b>	<b>1</b>	<b>4</b>	<b>24</b>	<b>89</b>	<b>57</b>	<b>32</b>
Dog	0	0	0	0	0	3	1	4	13	55	41	14
Cat	1	0	0	0	0	0	0	0	11	34	16	18
<b>Other Outcomes</b>	<b>5</b>	<b>1</b>	<b>0</b>	<b>0</b>	<b>1</b>	<b>0</b>	<b>0</b>	<b>1</b>	<b>64</b>	<b>140</b>	<b>93</b>	<b>47</b>

	Friday 3/25/2016	Saturday 3/26/2016	Sunday 3/27/2016	Monday 3/28/2016	Tuesday 3/29/2016	Wednesday 3/30/2016	Thursday 3/31/2016	Week to Date	Month to Date	Year to Date	Last Year to Date	Difference
<b>Transfer Out</b>	<b>0</b>	<b>1</b>	<b>0</b>	<b>0</b>	<b>0</b>	<b>0</b>	<b>0</b>	<b>0</b>	<b>11</b>	<b>13</b>	<b>9</b>	<b>4</b>
Dog	0	1	0	0	0	0	0	0	11	13	9	4
Cat	0	0	0	0	0	0	0	0	0	0	0	0
<b>Return to Owner/Guardian</b>	<b>0</b>	<b>0</b>	<b>0</b>	<b>0</b>	<b>0</b>	<b>0</b>	<b>0</b>	<b>0</b>	<b>6</b>	<b>18</b>	<b>20</b>	<b>-2</b>
Dog	0	0	0	0	0	0	0	0	5	13	17	-4
Cat	0	0	0	0	0	0	0	0	1	5	3	2
<b>Died</b>	<b>0</b>	<b>0</b>	<b>0</b>	<b>0</b>	<b>0</b>	<b>0</b>	<b>0</b>	<b>0</b>	<b>0</b>	<b>0</b>	<b>0</b>	<b>0</b>
Dog	0	0	0	0	0	0	0	0	0	0	0	0
<b>Euthanasia</b>	<b>5</b>	<b>0</b>	<b>0</b>	<b>0</b>	<b>1</b>	<b>0</b>	<b>0</b>	<b>1</b>	<b>47</b>	<b>109</b>	<b>64</b>	<b>45</b>
Dog	2	0	0	0	0	0	0	0	9	37	26	11
Cat	3	0	0	0	1	0	0	1	38	72	38	34
<b>DOA</b>	<b>0</b>	<b>0</b>	<b>0</b>	<b>0</b>	<b>0</b>	<b>0</b>	<b>0</b>	<b>0</b>	<b>0</b>	<b>0</b>	<b>0</b>	<b>0</b>
Dog	0	0	0	0	0	0	0	0	0	0	0	0
	Friday 3/25/2016	Saturday 3/26/2016	Sunday 3/27/2016	Monday 3/28/2016	Tuesday 3/29/2016	Wednesday 3/30/2016	Thursday 3/31/2016	Week to Date	Month to Date	Year to Date	Last Year to Date	Difference
<b>Inventory By Location</b>												
Lumpkin County Animal Shelter	0	0	0	0	0	0	0	0	0	0	0	0
ISO	0	0	0	0	0	0	1	1	26	83	66	17
Puppy Room	0	0	3	2	0	0	0	2	12	30	15	15
Cat Room	0	0	0	0	0	0	0	0	6	25	14	11
Main Kennel	1	0	2	0	1	0	0	1	14	37	31	6
Shelter #1	0	0	0	0	0	0	0	0	0	4	1	3
Shelter #2	0	0	0	0	0	0	0	0	0	0	0	0
Shelter #3	0	0	0	0	0	0	0	0	0	0	0	0
Puppy Run	0	0	0	0	0	0	0	0	0	0	0	0

Shelter #2	1	0	0	0	0	0	1	1	4	23	11	12
Foster Home	0	0	0	0	0	0	0	0	0	0	0	0
Missing	0	0	0	0	0	0	0	0	0	1	1	0
Intake	0	0	0	0	0	0	0	0	1	1	0	1
Seized	2	1	0	1	1	2	1	5	62	149	85	64
<b>Total</b>	<b>4</b>	<b>1</b>	<b>5</b>	<b>3</b>	<b>2</b>	<b>2</b>	<b>3</b>	<b>10</b>	<b>125</b>	<b>353</b>	<b>224</b>	<b>129</b>

# Daily Count Report

Print Date Thursday, April 07, 2016

Inventory Start Date 3/1/2016 12:00 AM  
Inventory End Date 3/31/2016 11:59 PM  
Species All  
Primary Breed All  
Age Group All  
Intake Type All  
Intake Subtype All  
Outcome Type All  
Outcome Subtype All  
Site All

	Cat	Dog	Total
3/1/2016	11	21	32
3/2/2016	9	18	27
3/3/2016	6	20	26
3/4/2016	4	23	27
3/5/2016	4	22	26
3/6/2016	4	21	25
3/7/2016	4	22	26
3/8/2016	7	27	34
3/9/2016	20	24	44
3/10/2016	23	24	47
3/11/2016	11	26	37
3/12/2016	11	24	35
3/13/2016	10	23	33
3/14/2016	13	24	37
3/15/2016	8	19	27
3/16/2016	10	20	30

	<b>Cat</b>	<b>Dog</b>	<b>Total</b>
<b>3/17/2016</b>	7	21	28
<b>3/18/2016</b>	4	20	24
<b>3/19/2016</b>	5	19	24
<b>3/20/2016</b>	5	18	23
<b>3/21/2016</b>	5	18	23
<b>3/22/2016</b>	6	23	29
<b>3/23/2016</b>	8	25	33
<b>3/24/2016</b>	10	23	33
<b>3/25/2016</b>	7	26	33
<b>3/26/2016</b>	3	24	27
<b>3/27/2016</b>	3	23	26
<b>3/28/2016</b>	4	23	27
<b>3/29/2016</b>	5	23	28
<b>3/30/2016</b>	4	25	29
<b>3/31/2016</b>	4	24	28
<b>Total</b>	235	693	928

<u>Species</u>	<u>Average</u>
<b>Cat</b>	<b>7.58</b>
<b>Dog</b>	<b>22.35</b>