

Shelter Statistics - Intake

Start Date: January 01, 2016

End Date: January 31, 2016

does not include your shelter's data

does not include your shelter's data

USGA68
Lumpkin County Animal Shelter

	Your Shelter					Georgia (105 organizations)					United States (2415 organizations)				
	Dog		Cat		Other	Dog		Cat		Other	Dog		Cat		Other
	< year	year+	< year	year+		< year	year+	< year	year+		< year	year+	< year	year+	
Intakes That were:															
Previously Altered	1	7	0	0	0	330	611	192	222	4	7,797	23,243	6,428	14,521	230
Totals by Intake															
Clinic	0	0	0	0	0	161	204	207	96	0	3,413	5,497	3,784	3,160	110
Owner Surrender	8	7	5	7	0	384	449	282	247	18	8,493	14,300	6,642	11,222	1,852
Return	1	1	0	0	0	85	146	31	44	1	1,309	3,668	943	1,844	87
Seized	3	16	9	16	0	166	363	41	128	17	2,213	7,479	655	3,081	684
Service	0	0	0	0	0	9	18	21	15	0	109	1,031	218	669	63
Stray	2	1	0	3	0	427	635	143	217	8	9,181	19,806	7,929	13,906	658
Transfer	0	0	0	0	0	496	372	148	96	1	12,440	12,260	3,649	4,696	668
Wildlife	0	0	0	0	0	0	0	0	0	13	0	0	0	0	1,035
Total	14	25	14	26	0	1,728	2,187	873	843	58	37,158	64,041	23,820	38,578	5,157

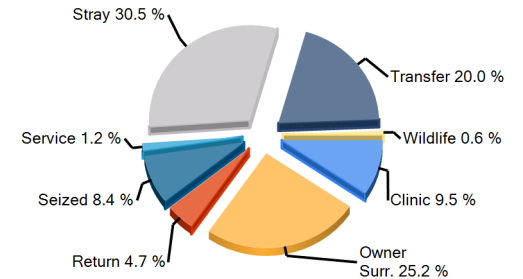
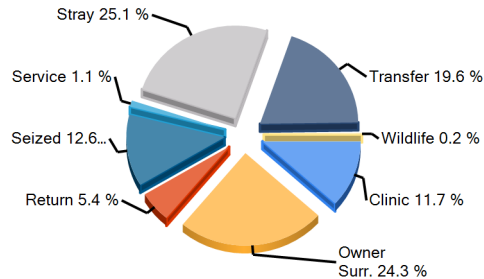
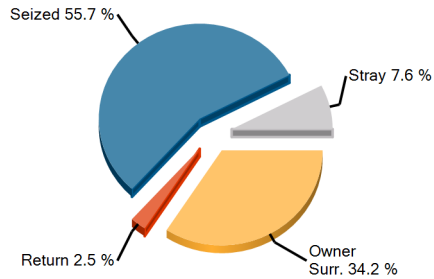

Earliest entry: 1/2/2016

Latest entry: 1/30/2016

Daily Use Date: 9/21/2009

Run Date: 2/9/2016 1:34:16 PM



Shelter Statistics - Outcome

Start Date: January 01, 2016

End Date: January 31, 2016

does not include your shelter's data

does not include your shelter's data

USGA68
Lumpkin County Animal Shelter

	Your Shelter					Georgia (105 organizations)					United States (2415 organizations)				
	Dog		Cat		Other	Dog		Cat		Other	Dog		Cat		Other
	< year	year+	< year	year+		< year	year+	< year	year+		< year	year+	< year	year+	
Person															
A) Have Email Address	10	12	6	4	0	912	908	594	359	14	20,108	26,433	19,816	16,912	1,669
B) Have Phone Number	13	15	6	7	0	1,136	1,492	844	528	31	25,594	42,989	25,854	24,117	2,626
C) Have ZipCode	13	15	6	7	0	1,129	1,458	837	516	31	25,476	42,553	25,651	23,699	2,540
Totals by Outcome															
Adoption	11	14	6	4	0	951	1,016	621	399	30	21,250	28,552	21,838	19,595	2,247
Clinic	0	0	0	0	0	162	221	206	96	0	3,313	5,183	3,658	3,002	78
Died	0	0	0	0	0	6	15	22	10	2	359	375	419	489	111
DOA	0	0	0	0	0	0	7	0	5	2	64	1,366	39	1,166	590
Euthanasia	1	6	6	6	0	40	360	46	221	15	1,470	10,580	1,640	9,766	1,148
Missing	0	0	0	0	0	2	0	0	3	0	20	187	135	507	41
Return To Owner	2	1	0	3	0	27	259	7	17	1	1,155	9,915	386	1,312	126
Service	0	0	0	0	0	9	18	29	42	0	76	343	277	657	21
Transfer	0	0	0	0	0	428	520	65	122	12	5,620	9,355	2,211	3,899	655
Wildlife	0	0	0	0	0	0	0	0	0	40	0	0	0	0	461
Total	14	21	12	13	0	1,625	2,416	996	915	102	33,327	65,856	30,603	40,393	5,478

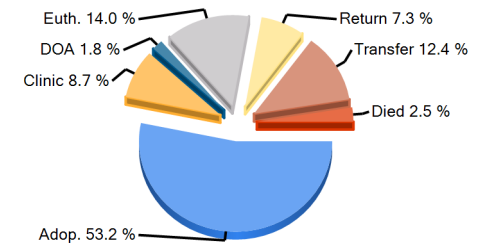
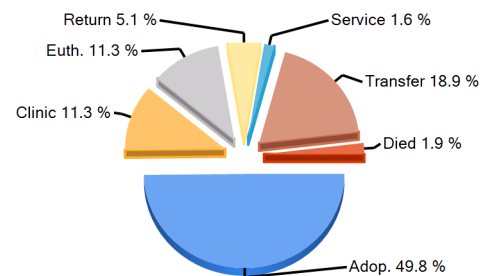
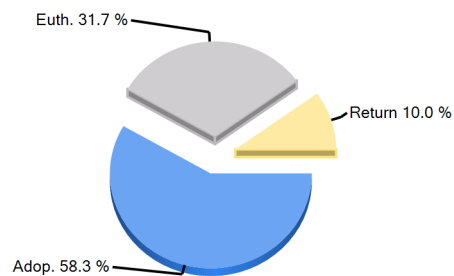

Earliest entry: 1/2/2016

Latest entry: 1/30/2016

Daily Use Date: 9/21/2009

Run Date: 2/9/2016 1:34:16 PM



Shelter Statistics - Avg Length of Stay by Intake Type

Start Date: January 01, 2016

End Date: January 31, 2016

does not include your shelter's data

does not include your shelter's data

USGA68
Lumpkin County Animal Shelter

Intake Type	Your Shelter					Georgia (105 organizations)					United States (2415 organizations)				
	Dog		Cat		Other	Dog		Cat		Other	Dog		Cat		Other
	< year	year+	< year	year+		< year	year+	< year	year+		< year	year+	< year	year+	
Clinic	0	0	0	0	0	0.6	74	0.3	0.2	0	1.1	9.9	1.1	8.7	0.6
Owner Surrender	7.5	6.8	2.6	0	0	18.9	33	51.2	56.6	8.5	16.8	31.8	33.8	46.1	32.8
Return	0	0	0	0	0	7.6	30.5	25.4	48.9	0	9.7	40.1	17.8	69.9	32.9
Seized	6.7	22	1.9	2.2	0	18.8	25.5	45.6	19.9	1385	16.7	21.3	47.3	27.2	112.7
Service	0	0	0	0	0	0	825.4	0.2	0.2	0	7.2	29.1	17.2	3.4	2.2
Stray	6.8	126.1	0	0.8	0	19.9	28.7	62.1	44.5	6.2	18.8	50.2	52.7	70.5	27.9
Transfer	0	0	0	0	0	17.7	46.1	47.9	140.8	4	16.3	42.3	39.2	80.8	18.9
Wildlife	0	0	0	0	0	0	0	0	0	138.9	0	0	0	0	5.7
Total	7.2	21.9	2.2	1.1	0	16.3	45.9	39.9	52.3	742.7	15.2	37.1	37.9	55.2	36.3

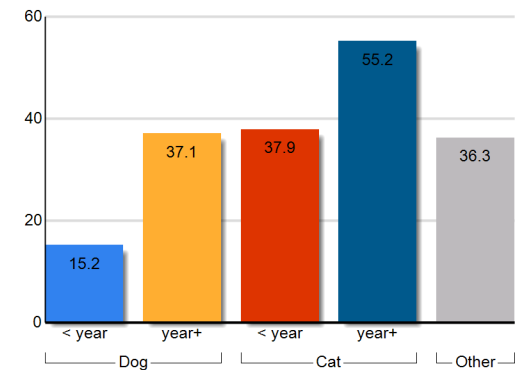
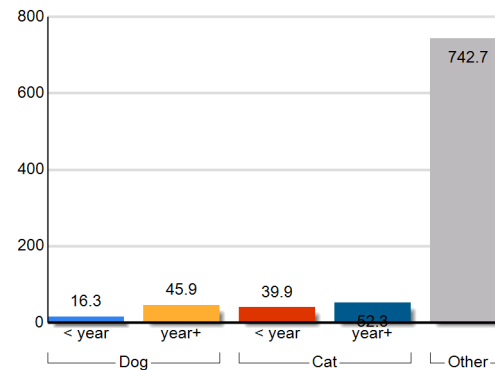
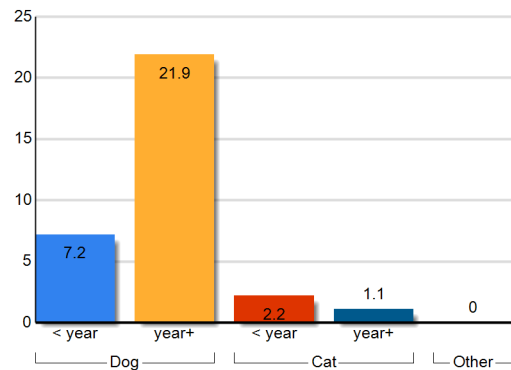

Earliest entry: 1/2/2016

Latest entry: 1/30/2016

Daily Use Date: 9/21/2009

Run Date: 2/9/2016 1:34:16 PM



Shelter Statistics - Avg Length of Stay by Outcome Type

Start Date: January 01, 2016

End Date: January 31, 2016

does not include your shelter's data

does not include your shelter's data

USGA68

Lumpkin County Animal Shelter

Outcome Type	Your Shelter					Georgia (105 organizations)					United States (2415 organizations)				
	Dog		Cat		Other	Dog		Cat		Other	Dog		Cat		Other
	< year	year+	< year	year+		< year	year+	< year	year+		< year	year+	< year	year+	
Adoption	8.3	31.5	3.3	2.5	0	20.8	46.5	55.4	85.3	17.2	18.4	48.9	44.3	71.5	36.7
Clinic	0	0	0	0	0	0.6	186.1	0.3	0.2	0	1.1	14.8	1.1	8.6	0.8
Died	0	0	0	0	0	16.8	17.8	48.3	349.1	1	19.1	122.4	58.5	134.6	24.9
Euthanasia	3	2.5	1.1	0.6	0	19.9	22.2	19.3	19	1.9	10.8	37.4	19.4	20.8	3.2
Missing	0	0	0	0	0	81.5	0	0	12.4	0	77	1419.6	159.6	694.5	250
Return To Owner	3.1	3.1	0	0	0	1.8	13.5	36.6	4.6	1	3.9	4.9	28.6	14.4	8.6
Service	0	0	0	0	0	0	0.1	6.4	11.3	0	1.8	9.5	18.3	6.7	13.9
Transfer	0	0	0	0	0	12.9	20.6	44.6	45.2	8.3	15	22.7	42	41.1	28.9
Wildlife	0	0	0	0	0	0	0	0	0	1877.6	0	0	0	0	172.6
Total	7.2	21.9	2.2	1.1	0	16.3	45.9	39.9	52.3	742.7	15.2	37.1	37.9	55.2	36.3

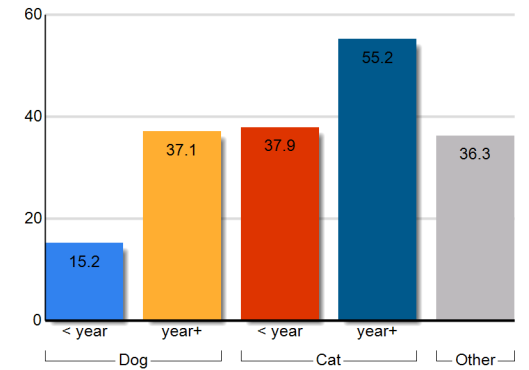
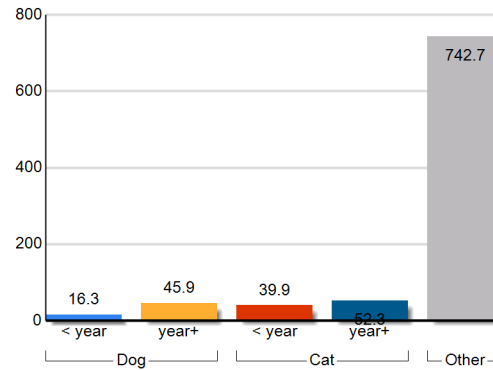
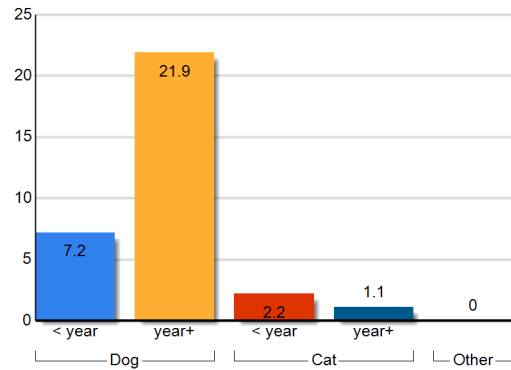

Earliest entry: 1/2/2016

Latest entry: 1/30/2016

Daily Use Date: 9/21/2009

Run Date: 2/9/2016 1:34:16 PM



Shelter Statistics – Animal Care Days by Intake Type

Start Date: January 01, 2016

End Date: January 31, 2016

USGA68
Lumpkin County Animal Shelter

does not include your shelter's data

does not include your shelter's data

Intake Type	Your Shelter					Georgia (105 organizations)					United States (2415 organizations)				
	Dog		Cat		Other	Dog		Cat		Other	Dog		Cat		Other
	< year	year+	< year	year+		< year	year+	< year	year+		< year	year+	< year	year+	
Clinic	0	0	0	0	0	14900	28857	8186	8483	186	121255	412196	85296	266414	824
Owner Surrender	91	78	13	6	0	19866	23438	18285	15655	196	462677	749007	539932	784795	107207
Return	13	2	0	0	0	2595	8305	934	2910	14	41290	189187	38695	129845	3605
Seized	80	268	34	51	0	4055	12931	1389	5461	1766	83838	300679	61800	129337	53039
Service	0	0	0	0	0	234	341	10	127	0	2259	16571	7211	7824	959
Stray	34	86	0	40	0	31843	59875	32505	27739	255	936138	1669800	1544128	1905046	137241
Transfer	0	0	0	0	0	29420	30069	11738	8727	97	466726	688177	336565	260892	29814
Wildlife	0	0	0	0	0	0	0	0	0	447	0	0	0	0	33987
Total	218	435	47	97	0	102912	163815	73047	69103	2961	2114184	4025617	2613628	3484153	366675

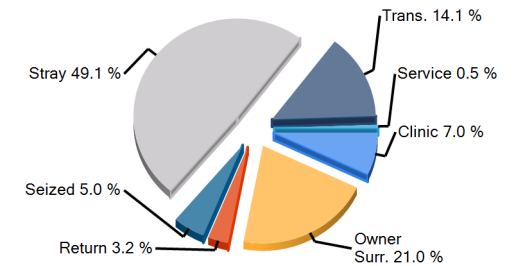
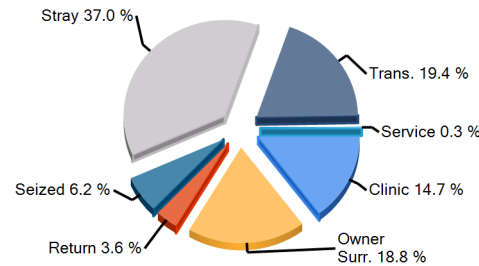
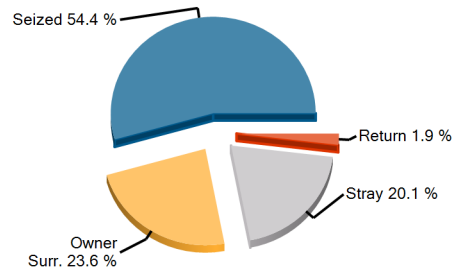

Earliest entry: 1/2/2016

Latest entry: 1/30/2016

Daily Use Date: 9/21/2009

Run Date: 2/9/2016 1:34:16 PM



Shelter Statistics – Animal Care Days by Outcome Type

Start Date: January 01, 2016

End Date: January 31, 2016

USGA68
Lumpkin County Animal Shelter

does not include your shelter's data

does not include your shelter's data

Outcome Type	Your Shelter					Georgia (105 organizations)					United States (2415 organizations)				
	Dog		Cat		Other	Dog		Cat		Other	Dog		Cat		Other
	< year	year+	< year	year+		< year	year+	< year	year+		< year	year+	< year	year+	
Adoption	148	205	20	37	0	12173	12506	8738	5201	357	270649	342941	326178	272218	34588
Clinic	0	0	0	0	0	192	487	53	20	0	2535	4986	3097	4242	88
Died	0	0	0	0	0	116	150	364	106	2	3787	3974	6709	5611	920
Euthanasia	3	15	7	4	0	829	4575	377	1216	19	15087	73030	15372	54912	1563
Missing	0	0	0	0	0	32	0	0	8	0	2241	3483	8144	7707	948
Return To Owner	6	3	0	0	0	94	1168	56	78	1	4145	24908	2842	6068	471
Service	0	0	0	0	0	0	1	171	305	0	196	1853	2351	3559	179
Transfer	0	0	0	0	0	3925	4548	1039	1345	90	60384	93875	31006	44564	5841
Wildlife	0	0	0	0	0	0	0	0	0	973	0	0	0	0	2395
No Outcome	61	212	21	56	0	85550	140379	62250	60824	1520	1755160	3476566	2217928	3085271	319682
Total	218	435	47	97	0	102912	163815	73047	69103	2961	2114184	4025617	2613628	3484153	366675

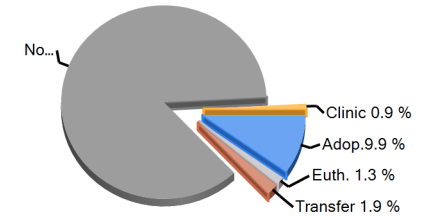
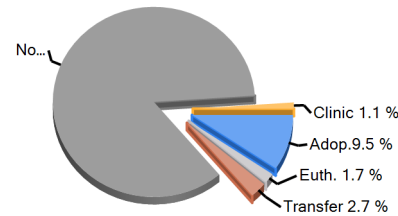
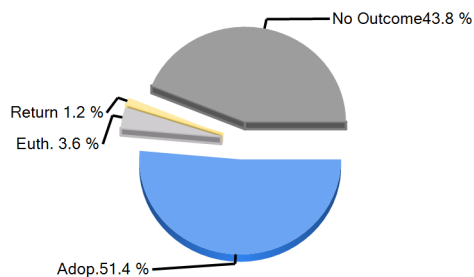

Earliest entry: 1/2/2016

Latest entry: 1/30/2016

Daily Use Date: 9/21/2009

Run Date: 2/9/2016 1:34:16 PM

Shelter Statistics - Fees and Revenue

Start Date: January 01, 2016

End Date: January 31, 2016

USGA68
Lumpkin County Animal Shelter

does not include your shelter's data

does not include your shelter's data

	Your Shelter					Georgia (105 organizations)					United States (2415 organizations)				
	Dog		Cat		Other	Dog		Cat		Other	Dog		Cat		Other
	< year	year+	< year	year+		< year	year+	< year	year+		< year	year+	< year	year+	
Intake Revenue															
Fees															
Avg Fees (\$)	51	27	25	28	0	36	38	31	36	15	39	48	31	39	24
Total Revenue (\$)	153	109	25	28	0	1,000	3,650	400	1,460	30	39,591	186,708	30,972	113,616	7,868
Adoption Revenue															
Fees															
Avg Fees (\$)	80	76	62	63	0	157	85	76	52	28	166	99	74	48	29
Total Revenue (\$)	719	911	123	63	0	69,159	36,025	19,067	9,844	280	1,631,208	1,617,267	706,221	532,068	36,540

Total Adoption Revenue

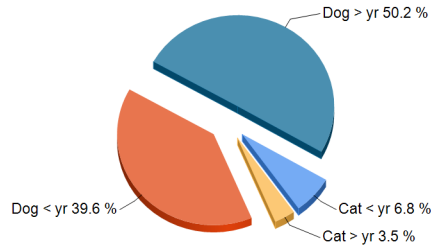

Total Adoption Revenue

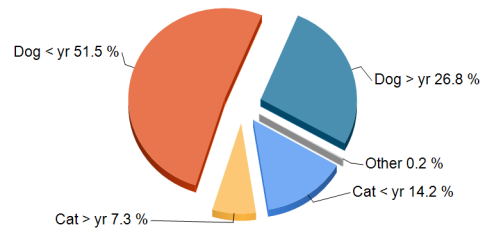

Total Adoption Revenue

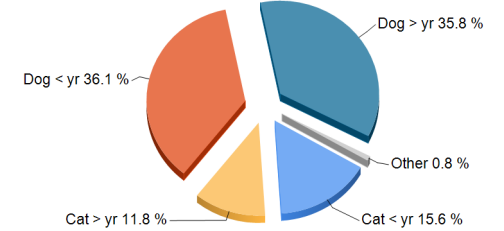

Earliest entry: 1/2/2016

Latest entry: 1/30/2016

Daily Use Date: 9/21/2009

Run Date: 2/9/2016 1:34:16 PM





USGA68

Pethealth's Contribution to Lumpkin County Animal Shelter

24PetWatch Gift Enrollments :	28
24PetWatch Gift of Insurance Enrollments Costs* :	\$251
24PetWatch Gift of Insurance Claims paid* :	\$0
24PetWatch Gift Conversion Rate (Gifts)	11%
24PetWatch Gift Offers :	0
24PetWatch Gift Conversion Rate (Offers)	0%
24PetWatch Registration Savings:	\$205
PetPoint Software Value:	\$150
 	<hr/>
Total Pethealth Investment 1/1/2016 - 1/31/2016	\$606

** For 24PetWatch Gifts issued via PetPoint:*

Earliest entry: 1/2/2016

Latest entry: 1/30/2016

Daily Use Date: 9/21/2009

Run Date: 2/9/2016 1:34:16 PM



Animal Daily Management Report

Print Date Tuesday, February 09, 2016

Report Date 1/31/2016 11:59 PM

Financial Year 1/1/2016 12:00 AM

	Monday 1/25/2016	Tuesday 1/26/2016	Wednesday 1/27/2016	Thursday 1/28/2016	Friday 1/29/2016	Saturday 1/30/2016	Sunday 1/31/2016	Week to Date	Month to Date	Year to Date	Last Year to Date	Difference
Intake	0	3	7	10	10	1	0	31	79	79	42	37
Owner/Guardian Surrender	0	3	2	0	0	1	0	6	27	27	9	18
Dog	0	1	2	0	0	1	0	4	15	15	9	6
Cat	0	2	0	0	0	0	0	2	12	12	0	12
Return	0	0	0	0	1	0	0	1	2	2	0	2
Dog	0	0	0	0	1	0	0	1	2	2	0	2
Cat	0	0	0	0	0	0	0	0	0	0	0	0
Stray	0	0	0	0	1	0	0	1	6	6	5	1
Dog	0	0	0	0	1	0	0	1	3	3	4	-1
Cat	0	0	0	0	0	0	0	0	3	3	1	2
Seized / Custody	0	0	5	10	8	0	0	23	44	44	28	16
Dog	0	0	0	0	5	0	0	5	19	19	11	8
Cat	0	0	5	10	3	0	0	18	25	25	17	8
Adoption	2	1	4	1	4	2	0	14	35	35	16	19
Adoption	2	1	4	1	4	2	0	14	35	35	16	19
Dog	2	0	4	1	3	2	0	12	25	25	9	16
Cat	0	1	0	0	1	0	0	2	10	10	7	3
Other Outcomes	0	0	2	0	8	0	0	10	29	29	38	-9
Transfer Out	0	0	0	0	0	0	0	0	0	0	4	-4
Dog	0	0	0	0	0	0	0	0	0	0	4	-4
Cat	0	0	0	0	0	0	0	0	0	0	0	0

Return to Owner/Guardian	0	0	0	0	0	0	0	0	6	6	8	-2
Dog	0	0	0	0	0	0	0	0	3	3	6	-3
Cat	0	0	0	0	0	0	0	0	3	3	2	1
Died	0	0	0	0	0	0	0	0	0	0	0	0
Dog	0	0	0	0	0	0	0	0	0	0	0	0
Euthanasia	0	0	2	0	8	0	0	10	23	23	26	-3
Dog	0	0	2	0	1	0	0	3	10	10	11	-1
Cat	0	0	0	0	7	0	0	7	13	13	15	-2
DOA	0	0	0	0	0	0	0	0	0	0	0	0
Dog	0	0	0	0	0	0	0	0	0	0	0	0
	Monday	Tuesday	Wednesday	Thursday	Friday	Saturday	Sunday	Week	Month	Year	Last Year	Difference
	1/25/2016	1/26/2016	1/27/2016	1/28/2016	1/29/2016	1/30/2016	1/31/2016	to Date	to Date	to Date	to Date	

Inventory By Location

Lumpkin County Animal Shelter	0	0	0	0	0	0	0	0	0	0	0	0
ISO	1	3	2	0	1	1	0	8	32	32	11	21
Puppy Room	0	0	0	0	0	0	0	0	13	13	1	12
Cat Room	0	0	0	0	0	0	0	0	6	6	5	1
Main Kennel	2	0	1	0	1	0	0	4	12	12	10	2
Shelter #1	0	0	0	0	0	0	0	0	0	0	0	0
Shelter #2	0	0	0	0	0	0	0	0	0	0	0	0
Shelter #3	0	0	0	0	0	0	0	0	0	0	0	0
Puppy Run	0	0	0	0	0	0	0	0	0	0	0	0
Shelter #2	0	0	0	0	1	0	0	1	6	6	2	4
Foster Home	0	0	0	0	0	0	0	0	0	0	0	0
Missing	0	0	0	0	0	0	0	0	0	0	0	0
Intake	0	0	0	0	0	0	0	0	0	0	0	0
Seized	0	0	5	10	8	3	0	23	43	43	28	15

Total	3	3	8	10	11	4	0	36	112	112	57	55
--------------	----------	----------	----------	-----------	-----------	----------	----------	-----------	------------	------------	-----------	-----------

Daily Count Report

Print Date **Tuesday, February 09, 2016**

Inventory Start Date **1/1/2016 12:00 AM**
Inventory End Date **1/31/2016 11:59 PM**
Species **All**
Primary Breed **All**
Age Group **All**
Intake Type **All**
Intake Subtype **All**
Outcome Type **All**
Outcome Subtype **All**
Site **All**

	Cat	Dog	Total
1/1/2016	0	15	15
1/2/2016	0	16	16
1/3/2016	0	14	14
1/4/2016	0	19	19
1/5/2016	1	21	22
1/6/2016	4	23	27
1/7/2016	6	24	30
1/8/2016	2	25	27
1/9/2016	2	25	27
1/10/2016	2	22	24
1/11/2016	4	22	26
1/12/2016	11	22	33
1/13/2016	5	26	31
1/14/2016	4	27	31
1/15/2016	4	23	27
1/16/2016	5	25	30

	Cat	Dog	Total
1/17/2016	4	23	27
1/18/2016	4	23	27
1/19/2016	7	25	32
1/20/2016	4	25	29
1/21/2016	4	24	28
1/22/2016	4	23	27
1/23/2016	4	23	27
1/24/2016	4	23	27
1/25/2016	4	23	27
1/26/2016	6	22	28
1/27/2016	10	24	34
1/28/2016	20	18	38
1/29/2016	23	24	47
1/30/2016	15	21	36
1/31/2016	15	19	34
Total	178	689	867

<u>Species</u>	<u>Average</u>
Cat	5.74
Dog	22.23