

## Shelter Statistics - Intake

Start Date: January 01, 2018

End Date: January 31, 2018

*does not include your shelter's data*

*does not include your shelter's data*

USGA68  
Lumpkin County Animal Shelter

	Your Shelter					Georgia (118 organizations)					United States (2595 organizations)				
	Dog		Cat		Other	Dog		Cat		Other	Dog		Cat		Other
	< year	year+	< year	year+		< year	year+	< year	year+		< year	year+	< year	year+	
<b>Intakes That were:</b>															
Previously Altered	0	1	0	0	0	310	666	258	380	3	7,924	25,101	7,809	16,140	320
<b>Totals by Intake</b>															
Clinic	0	0	0	0	0	13	34	35	16	0	3,291	4,920	4,221	3,655	120
Owner Surrender	3	6	2	2	0	457	567	325	357	14	9,037	14,257	7,106	10,757	2,339
Return	0	0	0	0	0	85	177	43	56	0	1,314	3,934	906	1,745	117
Seized	2	5	5	12	0	131	431	15	124	18	2,379	7,693	768	2,519	1,010
Service	0	0	0	0	0	7	15	5	1	0	120	1,044	398	976	81
Stray	5	0	3	0	0	391	866	253	415	8	9,668	19,710	8,917	13,460	992
Transfer	0	0	0	0	0	490	293	260	174	1	12,846	12,997	4,948	6,074	949
Wildlife	0	0	0	0	0	0	0	0	0	19	0	0	0	0	904
<b>Total</b>	<b>10</b>	<b>11</b>	<b>10</b>	<b>14</b>	<b>0</b>	<b>1,574</b>	<b>2,383</b>	<b>936</b>	<b>1,143</b>	<b>60</b>	<b>38,655</b>	<b>64,555</b>	<b>27,264</b>	<b>39,186</b>	<b>6,512</b>

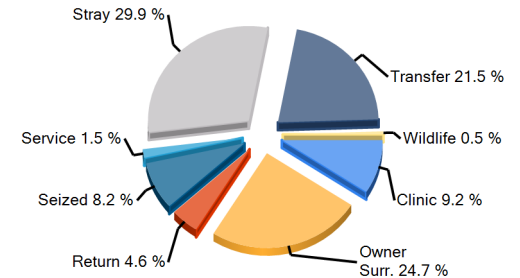
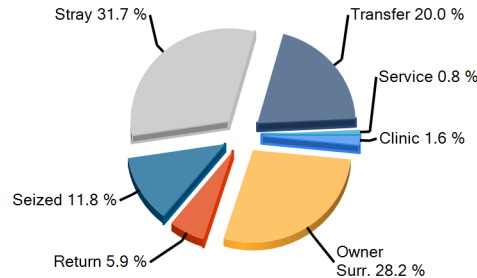
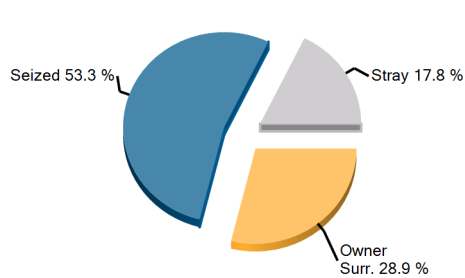

Earliest entry: 1/2/2018

Latest entry: 1/31/2018

Daily Use Date: 9/21/2009

Run Date: 2/26/2018 8:29:27 AM



## Shelter Statistics - Outcome

Start Date: January 01, 2018

End Date: January 31, 2018

*does not include your shelter's data*

*does not include your shelter's data*

USGA68  
Lumpkin County Animal Shelter

	Your Shelter					Georgia (118 organizations)					United States (2595 organizations)				
	Dog		Cat		Other	Dog		Cat		Other	Dog		Cat		Other
	< year	year+	< year	year+		< year	year+	< year	year+		< year	year+	< year	year+	
<b>Person</b>															
A) Have Email Address	7	12	6	2	0	884	878	681	446	12	19,282	26,820	22,505	18,283	1,886
B) Have Phone Number	8	12	6	2	0	966	1,332	783	591	23	24,104	42,041	28,358	25,258	2,864
C) Have ZipCode	8	12	6	2	0	959	1,305	773	594	23	23,902	41,596	27,978	24,768	2,790
<b>Totals by Outcome</b>															
Adoption	8	8	6	2	0	925	978	725	528	18	19,696	27,163	23,603	19,683	2,571
Clinic	0	0	0	0	0	12	34	33	17	0	3,263	4,672	4,163	3,499	84
Died	1	0	0	0	0	27	26	21	11	2	459	389	538	479	122
DOA	0	0	0	0	0	1	5	1	1	1	57	1,319	53	1,161	682
Euthanasia	0	4	2	13	0	41	428	98	373	46	1,452	9,148	1,530	7,943	1,545
Missing	0	0	0	0	0	1	1	1	3	0	40	269	130	272	40
Return To Owner	0	4	0	0	0	29	334	10	18	5	1,214	10,516	365	1,535	94
Service	0	0	0	0	0	6	14	29	50	0	90	414	590	1,259	42
Transfer	0	0	0	0	0	219	498	190	213	6	6,493	9,798	3,104	5,059	881
Wildlife	0	0	0	0	0	0	0	0	0	0	0	0	0	0	259
<b>Total</b>	<b>9</b>	<b>16</b>	<b>8</b>	<b>15</b>	<b>0</b>	<b>1,261</b>	<b>2,318</b>	<b>1,108</b>	<b>1,214</b>	<b>78</b>	<b>32,764</b>	<b>63,688</b>	<b>34,076</b>	<b>40,890</b>	<b>6,320</b>

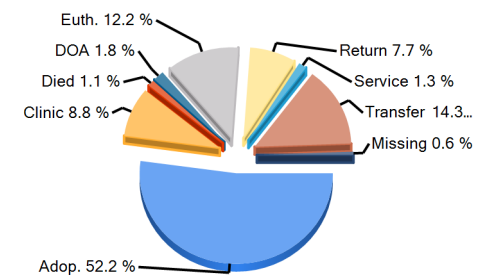
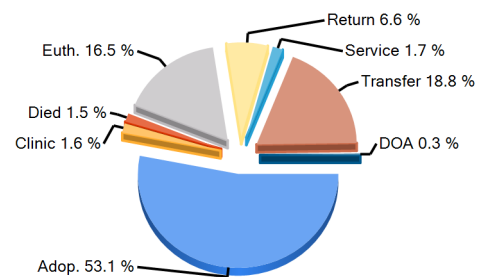
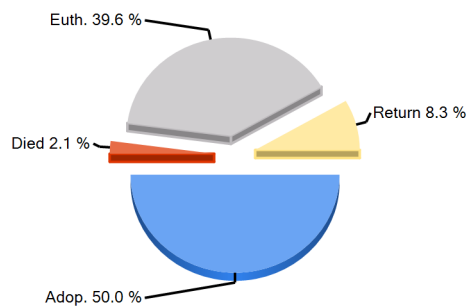

Earliest entry: 1/2/2018

Latest entry: 1/31/2018

Daily Use Date: 9/21/2009

Run Date: 2/26/2018 8:29:27 AM



## Shelter Statistics - Avg Length of Stay by Intake Type

Start Date: January 01, 2018  
End Date: January 31, 2018

*does not include your shelter's data*

*does not include your shelter's data*

USGA68  
Lumpkin County Animal Shelter

Intake Type	Your Shelter					Georgia (118 organizations)					United States (2595 organizations)				
	Dog		Cat		Other	Dog		Cat		Other	Dog		Cat		Other
	< year	year+	< year	year+		< year	year+	< year	year+		< year	year+	< year	year+	
Clinic	0	0	0	0	0	0.2	0.5	0.5	13.3	0	2.6	10.6	2.6	6.7	6
Owner Surrender	14.4	5.2	0	1.9	0	20.3	25.7	42	45.7	10.2	15.7	25.9	35.1	40.9	35.9
Return	0	0	0	0	0	7.9	35.8	13.2	61.5	0	10.5	35.5	17.3	63.1	20.9
Seized	0	8.5	0.5	1.6	0	35.4	24	38.6	16	8.3	19.4	22.5	42.1	35	66.4
Service	0	0	0	0	0	0	1.2	3.9	0	0	5.8	12	17.2	26.1	30.8
Stray	0	9.4	7.2	14	0	20.5	34.4	67.5	67	77.7	20	25.5	55.6	52.2	36
Transfer	0	0	0	0	0	15.1	35.4	41.1	42.9	2.8	18.3	33.4	39.1	39	13.4
Wildlife	0	0	0	0	0	0	0	0	0	75.2	0	0	0	0	7.1
<b>Total</b>	<b>12.8</b>	<b>7.2</b>	<b>3.7</b>	<b>2.4</b>	<b>0</b>	<b>18.5</b>	<b>30</b>	<b>48.7</b>	<b>52.1</b>	<b>43.3</b>	<b>16.3</b>	<b>26</b>	<b>39.5</b>	<b>42.1</b>	<b>31.3</b>

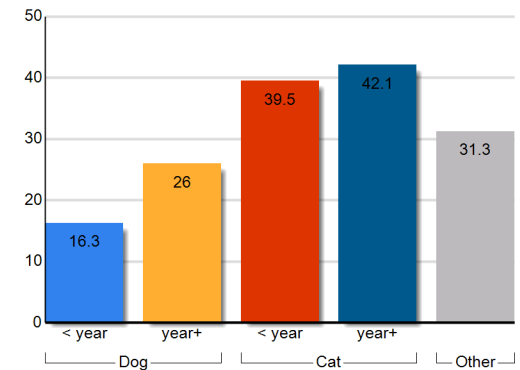
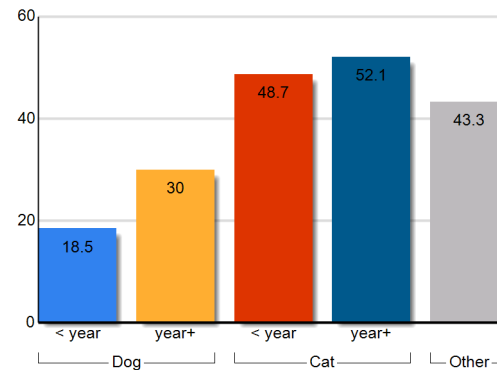
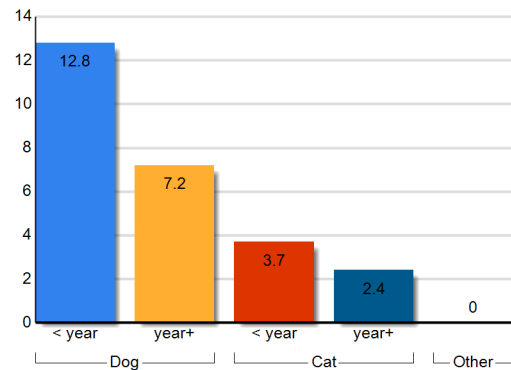

Earliest entry: 1/2/2018  
Latest entry: 1/31/2018

Daily Use Date: 9/21/2009  
Run Date: 2/26/2018 8:29:27 AM



## Shelter Statistics - Avg Length of Stay by Outcome Type

Start Date: January 01, 2018

End Date: January 31, 2018

*does not include your shelter's data*

*does not include your shelter's data*

USGA68

Lumpkin County Animal Shelter

Outcome Type	Your Shelter					Georgia (118 organizations)					United States (2595 organizations)				
	Dog		Cat		Other	Dog		Cat		Other	Dog		Cat		Other
	< year	year+	< year	year+		< year	year+	< year	year+		< year	year+	< year	year+	
Adoption	14.4	11.5	4.8	7	0	18.1	42.4	43.7	67.7	11.8	20.3	37.8	47.5	59.3	40.9
Clinic	0	0	0	0	0	0.2	0.5	0.4	13.3	0	2.6	11.4	2.7	7.4	8.3
Died	0	0	0	0	0	15	21.3	35.3	217.6	3.9	22.4	100.8	69	173	54.9
Euthanasia	0	2.7	0.5	1.7	0	38.6	33.5	106	47.7	67.6	12.8	16.7	24.6	17.3	4.5
Missing	0	0	0	0	0	141.1	216.5	56.8	6	0	85	474.7	144.7	349.2	117.2
Return To Owner	0	3.2	0	0	0	3.1	4.1	113.3	24.5	0.7	3.3	3.4	18.1	16	2.9
Service	0	0	0	0	0	0	1.1	16.6	14.8	0	2.8	17.6	11.9	21.7	69.1
Transfer	0	0	0	0	0	20.1	23.1	50.2	27.4	8.2	13.7	21.5	34.5	32.1	76.9
Wildlife	0	0	0	0	0	0	0	0	0	0	0	0	0	0	10.6
<b>Total</b>	<b>12.8</b>	<b>7.2</b>	<b>3.7</b>	<b>2.4</b>	<b>0</b>	<b>18.5</b>	<b>30</b>	<b>48.7</b>	<b>52.1</b>	<b>43.3</b>	<b>16.3</b>	<b>26</b>	<b>39.5</b>	<b>42.1</b>	<b>31.3</b>

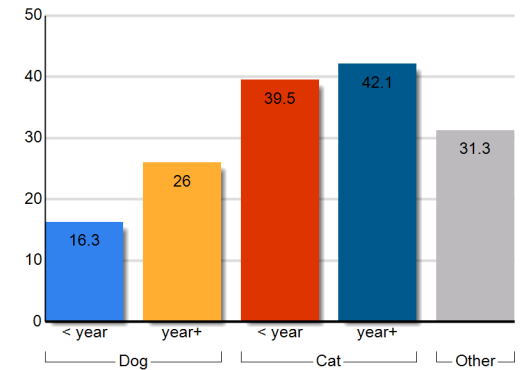
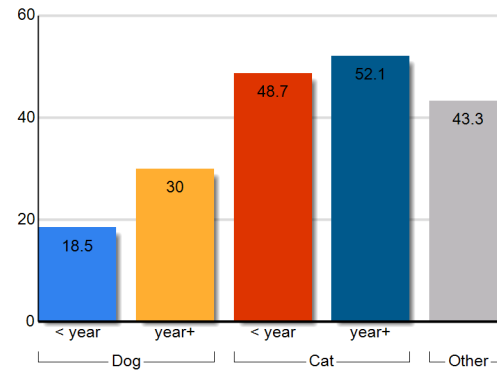
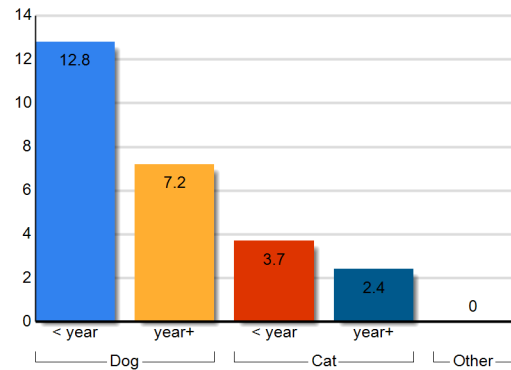

Earliest entry: 1/2/2018

Latest entry: 1/31/2018

Daily Use Date: 9/21/2009

Run Date: 2/26/2018 8:29:27 AM



## Shelter Statistics – Animal Care Days by Intake Type

Start Date: January 01, 2018

End Date: January 31, 2018

USGA68  
Lumpkin County Animal Shelter

*does not include your shelter's data*

*does not include your shelter's data*

Intake Type	Your Shelter					Georgia (118 organizations)					United States (2595 organizations)				
	Dog		Cat		Other	Dog		Cat		Other	Dog		Cat		Other
	< year	year+	< year	year+		< year	year+	< year	year+		< year	year+	< year	year+	
Clinic	0	0	0	0	0	15533	28422	10061	9741	186	106197	371524	92669	268471	985
Owner Surrender	124	63	0	4	0	23147	25210	19157	14728	572	496220	783428	602170	790094	110161
Return	0	0	0	0	0	2938	9802	1198	2933	0	43131	214761	40655	130796	3427
Seized	1	190	2	19	0	3710	13454	764	3608	395	85842	318986	68513	125471	57932
Service	0	0	0	0	0	164	253	117	31	31	3049	20613	12693	10506	1228
Stray	63	51	23	2	0	36501	73794	45722	38016	1301	820897	1476146	1655635	1680241	138267
Transfer	0	0	0	0	0	30152	28993	11899	9450	96	569699	793998	412187	286796	37428
Wildlife	0	0	0	0	0	0	0	0	0	3930	0	0	0	0	37552
<b>Total</b>	<b>187</b>	<b>304</b>	<b>25</b>	<b>24</b>	<b>0</b>	<b>112144</b>	<b>179928</b>	<b>88919</b>	<b>78507</b>	<b>6511</b>	<b>2125035</b>	<b>3979457</b>	<b>2884522</b>	<b>3292376</b>	<b>386981</b>

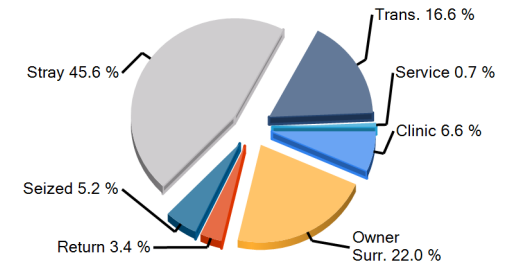
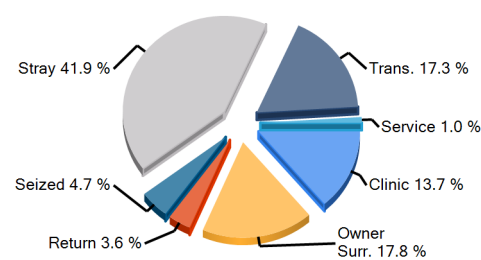
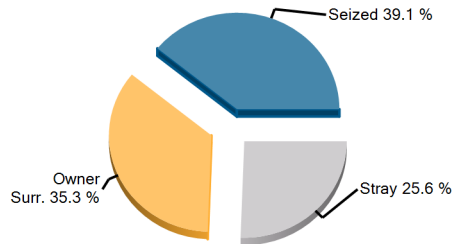

Earliest entry: 1/2/2018

Latest entry: 1/31/2018

Daily Use Date: 9/21/2009

Run Date: 2/26/2018 8:29:27 AM

## Shelter Statistics – Animal Care Days by Outcome Type

Start Date: January 01, 2018

End Date: January 31, 2018

USGA68  
Lumpkin County Animal Shelter

*does not include your shelter's data*

*does not include your shelter's data*

Outcome Type	Your Shelter					Georgia (118 organizations)					United States (2595 organizations)				
	Dog		Cat		Other	Dog		Cat		Other	Dog		Cat		Other
	< year	year+	< year	year+		< year	year+	< year	year+		< year	year+	< year	year+	
Adoption	124	118	23	2	0	17027	16919	15643	9291	366	365624	479099	511251	407560	48104
Clinic	0	0	0	0	0	64	1256	50	503	0	4796	8088	7402	6735	280
Died	0	0	0	0	0	328	404	423	73	34	6494	7428	11921	8730	1533
Euthanasia	1	9	2	23	0	1205	6427	2163	2367	416	17087	79437	17249	50494	2510
Missing	0	0	0	0	0	49	220	24	1555	124	5148	8860	8545	10647	643
Return To Owner	0	7	0	0	0	209	1180	116	132	9	4478	27937	3371	8730	477
Service	0	0	0	0	0	0	15	370	536	0	169	2449	3015	6618	1032
Transfer	0	0	0	0	0	5370	8182	3696	3051	70	81392	120557	54753	66813	9359
Wildlife	0	0	0	0	0	0	0	0	0	0	0	0	0	0	1133
No Outcome	62	171	0	0	0	87893	145325	66435	60999	5492	1639846	3245603	2267016	2726048	321910
<b>Total</b>	<b>187</b>	<b>304</b>	<b>25</b>	<b>24</b>	<b>0</b>	<b>112144</b>	<b>179928</b>	<b>88919</b>	<b>78507</b>	<b>6511</b>	<b>2125035</b>	<b>3979457</b>	<b>2884522</b>	<b>3292376</b>	<b>386981</b>

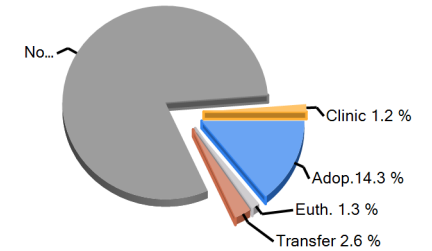
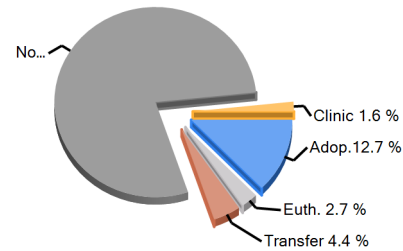
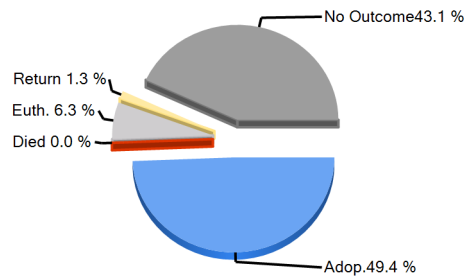

Earliest entry: 1/2/2018

Latest entry: 1/31/2018

Daily Use Date: 9/21/2009

Run Date: 2/26/2018 8:29:27 AM



## Shelter Statistics - Fees and Revenue

Start Date: January 01, 2018

End Date: January 31, 2018

USGA68  
Lumpkin County Animal Shelter

*does not include your shelter's data*

*does not include your shelter's data*

	Your Shelter					Georgia (118 organizations)					United States (2595 organizations)				
	Dog		Cat		Other	Dog		Cat		Other	Dog		Cat		Other
	< year	year+	< year	year+		< year	year+	< year	year+		< year	year+	< year	year+	
<b>Intake Revenue</b>															
<b>Fees</b>															
Avg Fees (\$)	0	25	0	25	0	40	44	59	47	60	42	52	33	43	26
Total Revenue (\$)	0	50	0	25	0	1,010	3,350	590	1,885	60	29,564	158,946	24,372	109,844	9,556
<b>Adoption Revenue</b>															
<b>Fees</b>															
Avg Fees (\$)	95	95	65	65	0	186	97	75	52	38	189	111	83	54	30
Total Revenue (\$)	380	570	130	130	0	84,820	39,818	17,100	5,497	115	1,672,712	1,645,027	782,218	564,745	44,566

**Total Adoption Revenue**

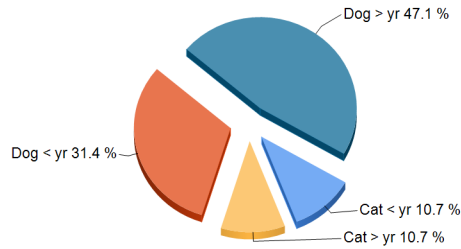

**Total Adoption Revenue**

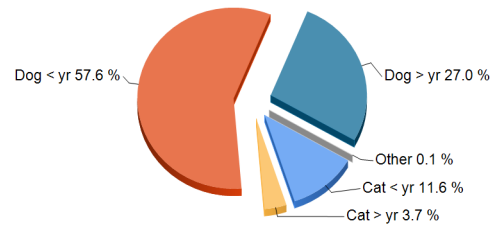

**Total Adoption Revenue**

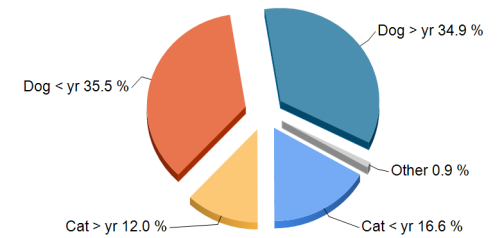

Earliest entry: 1/2/2018

Latest entry: 1/31/2018

Daily Use Date: 9/21/2009

Run Date: 2/26/2018 8:29:27 AM



# Case Detail

Print Date **Monday, February 26, 2018**

Case Category	<b>All</b>	Case Result	<b>All</b>	Include Activities	<b>False</b>
Case Type	<b>All</b>	Case Result By	<b>All</b>	Include Conditions	<b>False</b>
Case SubType	<b>All</b>	Case Memo Type	<b>All</b>	Include Memos	<b>False</b>
Case Status	<b>All</b>	Include Case Address	<b>False</b>	Include Violations	<b>False</b>
Case Officer	<b>All</b>	Include Animal Info	<b>False</b>	Based On	<b>Case Date/Time</b>
Officer Site	<b>All</b>	Include Person Info	<b>False</b>	Date From	<b>1/1/2018 12:00 AM</b>
Case Jurisdiction	<b>All</b>	Include Animals	<b>False</b>	Date To	<b>1/31/2018 11:59 PM</b>
City	<b>All</b>	Include Persons	<b>False</b>		
Patrol Area	<b>All</b>				

<u>Case#</u>	<u>Case Category</u>	<u>Case Type</u>	<u>Case Date/Time</u>	<u>Case Status</u>	<u>Case Officer</u>	<u>Case Jurisdiction</u>	<u>Case Result</u>	<u>Case Result Date/Time</u>
	<u>Case Reference #</u>	<u>Case SubType</u>	<u>Reported Date/Time</u>			<u>Patrol Area</u>	<u>Case Result By</u>	<u>Case Review Date/Time</u>

<b>Bite / Scratch</b>	<b>1</b>
<b>Cruelty / Neglect</b>	<b>14</b>
<b>Enforcement</b>	<b>11</b>
<b>Stray</b>	<b>25</b>
<b>Wildlife</b>	<b>1</b>

<b>Total Count: 52</b>
------------------------



# Daily Count Report

Print Date **Monday, February 05, 2018**

Inventory Start Date **1/1/2018 12:00 AM**  
Inventory End Date **1/31/2018 11:59 PM**  
Species **All**  
Primary Breed **All**  
Age Group **All**  
Intake Type **All**  
Intake Subtype **All**  
Outcome Type **All**  
Outcome Subtype **All**  
Site **All**

	<b>Cat</b>	<b>Dog</b>	<b>Total</b>
<b>1/1/2018</b>	2	20	22
<b>1/2/2018</b>	2	20	22
<b>1/3/2018</b>	1	19	20
<b>1/4/2018</b>	1	18	19
<b>1/5/2018</b>	1	17	18
<b>1/6/2018</b>	1	17	18
<b>1/7/2018</b>	1	17	18
<b>1/8/2018</b>	1	18	19
<b>1/9/2018</b>	0	19	19
<b>1/10/2018</b>	1	15	16
<b>1/11/2018</b>	2	15	17
<b>1/12/2018</b>	2	15	17
<b>1/13/2018</b>	0	14	14
<b>1/14/2018</b>	0	14	14
<b>1/15/2018</b>	0	14	14
<b>1/16/2018</b>	0	21	21

	<b>Cat</b>	<b>Dog</b>	<b>Total</b>
<b>1/17/2018</b>	0	18	18
<b>1/18/2018</b>	5	17	22
<b>1/19/2018</b>	6	16	22
<b>1/20/2018</b>	7	16	23
<b>1/21/2018</b>	7	16	23
<b>1/22/2018</b>	7	16	23
<b>1/23/2018</b>	4	16	20
<b>1/24/2018</b>	5	16	21
<b>1/25/2018</b>	4	16	20
<b>1/26/2018</b>	2	15	17
<b>1/27/2018</b>	0	15	15
<b>1/28/2018</b>	0	14	14
<b>1/29/2018</b>	4	14	18
<b>1/30/2018</b>	4	16	20
<b>1/31/2018</b>	5	18	23
<b>Total</b>	75	512	587

<u>Species</u>	<u>Average</u>
<b>Cat</b>	<b>2.42</b>
<b>Dog</b>	<b>16.52</b>

# Animal Daily Management Report

Print Date Monday, February 05, 2018

Report Date 1/31/2018 11:59 PM

Financial Year 1/1/2018 12:00 AM

	Thursday 1/25/2018	Friday 1/26/2018	Saturday 1/27/2018	Sunday 1/28/2018	Monday 1/29/2018	Tuesday 1/30/2018	Wednesday 1/31/2018	Week to Date	Month to Date	Year to Date	Last Year to Date	Difference
<b>Intake</b>	<b>1</b>	<b>0</b>	<b>0</b>	<b>0</b>	<b>4</b>	<b>2</b>	<b>7</b>	<b>13</b>	<b>45</b>	<b>45</b>	<b>51</b>	<b>-6</b>
<b>Owner/Guardian Surrender</b>	<b>0</b>	<b>0</b>	<b>0</b>	<b>0</b>	<b>0</b>	<b>1</b>	<b>2</b>	<b>3</b>	<b>13</b>	<b>13</b>	<b>21</b>	<b>-8</b>
Dog	0	0	0	0	0	1	0	1	9	9	16	-7
Cat	0	0	0	0	0	0	2	2	4	4	5	-1
<b>Return</b>	<b>0</b>	<b>0</b>	<b>0</b>	<b>0</b>	<b>0</b>	<b>0</b>	<b>0</b>	<b>0</b>	<b>0</b>	<b>0</b>	<b>0</b>	<b>0</b>
Dog	0	0	0	0	0	0	0	0	0	0	0	0
Cat	0	0	0	0	0	0	0	0	0	0	0	0
<b>Stray</b>	<b>0</b>	<b>0</b>	<b>0</b>	<b>0</b>	<b>0</b>	<b>0</b>	<b>0</b>	<b>0</b>	<b>8</b>	<b>8</b>	<b>11</b>	<b>-3</b>
Dog	0	0	0	0	0	0	0	0	5	5	4	1
Cat	0	0	0	0	0	0	0	0	3	3	7	-4
<b>Seized / Custody</b>	<b>1</b>	<b>0</b>	<b>0</b>	<b>0</b>	<b>4</b>	<b>1</b>	<b>5</b>	<b>10</b>	<b>24</b>	<b>24</b>	<b>18</b>	<b>6</b>
Dog	0	0	0	0	0	1	2	3	7	7	15	-8
Cat	1	0	0	0	4	0	3	7	17	17	3	14
<b>Service In</b>	<b>0</b>	<b>0</b>	<b>0</b>	<b>0</b>	<b>0</b>	<b>0</b>	<b>0</b>	<b>0</b>	<b>0</b>	<b>0</b>	<b>1</b>	<b>-1</b>
Dog	0	0	0	0	0	0	0	0	0	0	1	-1
<b>Adoption</b>	<b>3</b>	<b>1</b>	<b>1</b>	<b>0</b>	<b>0</b>	<b>0</b>	<b>3</b>	<b>3</b>	<b>24</b>	<b>24</b>	<b>17</b>	<b>7</b>
Adoption	<b>3</b>	<b>1</b>	<b>1</b>	<b>0</b>	<b>0</b>	<b>0</b>	<b>3</b>	<b>3</b>	<b>24</b>	<b>24</b>	<b>17</b>	<b>7</b>
Dog	1	0	1	0	0	0	1	1	16	16	11	5
Cat	2	1	0	0	0	0	2	2	8	8	6	2
<b>Other Outcomes</b>	<b>0</b>	<b>1</b>	<b>0</b>	<b>0</b>	<b>0</b>	<b>4</b>	<b>1</b>	<b>5</b>	<b>24</b>	<b>24</b>	<b>26</b>	<b>-2</b>

	Thursday	Friday	Saturday	Sunday	Monday	Tuesday	Wednesday	Week	Month	Year	Last Year	Difference
	1/25/2018	1/26/2018	1/27/2018	1/28/2018	1/29/2018	1/30/2018	1/31/2018	to Date	to Date	to Date	to Date	
<b>Transfer Out</b>	<b>0</b>	<b>0</b>	<b>0</b>	<b>0</b>	<b>0</b>	<b>0</b>	<b>0</b>	<b>0</b>	<b>0</b>	<b>0</b>	<b>2</b>	<b>-2</b>
Dog	0	0	0	0	0	0	0	0	0	0	2	-2
Cat	0	0	0	0	0	0	0	0	0	0	0	0
<b>Return to Owner/Guardian</b>	<b>0</b>	<b>0</b>	<b>0</b>	<b>0</b>	<b>0</b>	<b>0</b>	<b>0</b>	<b>0</b>	<b>4</b>	<b>4</b>	<b>8</b>	<b>-4</b>
Dog	0	0	0	0	0	0	0	0	4	4	7	-3
Cat	0	0	0	0	0	0	0	0	0	0	1	-1
<b>Died</b>	<b>0</b>	<b>0</b>	<b>0</b>	<b>0</b>	<b>0</b>	<b>0</b>	<b>0</b>	<b>0</b>	<b>1</b>	<b>1</b>	<b>0</b>	<b>1</b>
Dog	0	0	0	0	0	0	0	0	1	1	0	1
Cat	0	0	0	0	0	0	0	0	0	0	0	0
<b>Euthanasia</b>	<b>0</b>	<b>1</b>	<b>0</b>	<b>0</b>	<b>0</b>	<b>4</b>	<b>1</b>	<b>5</b>	<b>19</b>	<b>19</b>	<b>15</b>	<b>4</b>
Dog	0	0	0	0	0	0	1	1	4	4	6	-2
Cat	0	1	0	0	0	4	0	4	15	15	9	6
<b>DOA</b>	<b>0</b>	<b>0</b>	<b>0</b>	<b>0</b>	<b>0</b>	<b>0</b>	<b>0</b>	<b>0</b>	<b>0</b>	<b>0</b>	<b>0</b>	<b>0</b>
Dog	0	0	0	0	0	0	0	0	0	0	0	0
<b>Service Out</b>	<b>0</b>	<b>0</b>	<b>0</b>	<b>0</b>	<b>0</b>	<b>0</b>	<b>0</b>	<b>0</b>	<b>0</b>	<b>0</b>	<b>1</b>	<b>-1</b>
Dog	0	0	0	0	0	0	0	0	0	0	1	-1
	Thursday	Friday	Saturday	Sunday	Monday	Tuesday	Wednesday	Week	Month	Year	Last Year	Difference
	1/25/2018	1/26/2018	1/27/2018	1/28/2018	1/29/2018	1/30/2018	1/31/2018	to Date	to Date	to Date	to Date	
<b>Inventory By Location</b>												
Lumpkin County Animal Shelter	0	0	0	0	0	0	0	0	0	0	0	0
ISO	0	0	0	0	0	1	2	3	16	16	35	-19
Puppy Room	0	0	0	0	0	0	0	0	9	9	7	2
Cat Room	0	1	0	0	0	0	0	0	4	4	5	-1
Main Kennel	0	0	0	0	0	0	0	0	8	8	13	-5

Shelter #1	0	0	0	0	0	0	0	0	0	0	0	2	-2
Shelter #2	0	0	0	0	0	0	0	0	0	0	0	0	0
Shelter #3	0	0	0	0	0	0	0	0	0	0	0	0	0
Puppy Run	0	0	0	0	0	0	0	0	0	0	0	0	0
Shelter #2	0	0	0	0	0	0	0	0	0	0	0	9	-9
Foster Home	0	0	0	0	0	0	0	0	0	0	0	0	0
Missing	0	0	0	0	0	0	0	0	0	0	0	0	0
Intake	0	0	0	0	0	0	0	0	0	0	0	0	0
Seized	1	0	0	0	4	1	5	10	24	24	15	9	
<b>Total</b>	<b>1</b>	<b>1</b>	<b>0</b>	<b>0</b>	<b>4</b>	<b>2</b>	<b>7</b>	<b>13</b>	<b>61</b>	<b>61</b>	<b>86</b>	<b>-25</b>	