

## Shelter Statistics - Intake

Start Date: December 01, 2016

End Date: December 31, 2016

*does not include your shelter's data*

*does not include your shelter's data*

USGA68  
Lumpkin County Animal Shelter

	Your Shelter					Georgia (114 organizations)					United States (2526 organizations)				
	Dog		Cat		Other	Dog		Cat		Other	Dog		Cat		Other
	< year	year+	< year	year+		< year	year+	< year	year+		< year	year+	< year	year+	
<b>Intakes That were:</b>															
Previously Altered	1	5	0	2	0	238	625	153	243	1	7,170	23,995	7,870	14,496	256
<b>Totals by Intake</b>															
Clinic	0	0	0	0	0	9	47	27	30	0	3,359	5,091	4,137	3,693	93
Owner Surrender	3	5	3	2	0	437	484	307	285	8	7,751	14,242	8,922	10,667	2,113
Return	0	0	0	0	0	106	162	34	51	1	1,249	3,897	1,090	1,772	75
Seized	2	4	2	14	0	210	430	46	108	17	2,187	7,860	889	2,576	1,005
Service	0	0	0	0	0	1	6	2	2	0	124	1,072	322	676	81
Stray	1	4	2	0	0	391	791	284	340	8	8,428	20,071	11,536	14,458	781
Transfer	0	0	0	0	0	485	320	199	69	0	10,361	11,964	5,574	4,177	648
Wildlife	0	0	0	0	0	0	0	0	0	8	0	0	0	0	1,170
<b>Total</b>	<b>6</b>	<b>13</b>	<b>7</b>	<b>16</b>	<b>0</b>	<b>1,639</b>	<b>2,240</b>	<b>899</b>	<b>885</b>	<b>42</b>	<b>33,459</b>	<b>64,197</b>	<b>32,470</b>	<b>38,019</b>	<b>5,966</b>

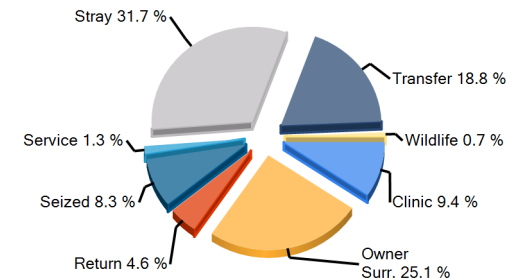
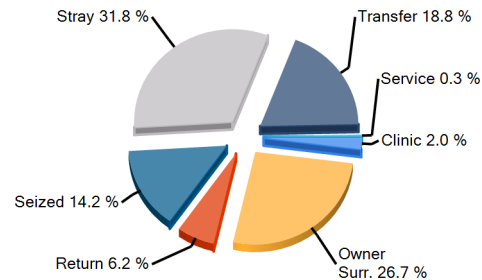
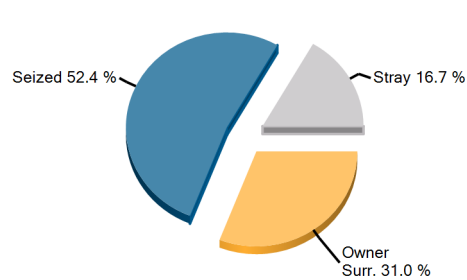

Earliest entry: 12/1/2016

Latest entry: 12/31/2016

Daily Use Date: 9/21/2009

Run Date: 1/5/2017 9:22:03 AM



## Shelter Statistics - Outcome

Start Date: December 01, 2016

End Date: December 31, 2016

*does not include your shelter's data*

*does not include your shelter's data*

USGA68  
Lumpkin County Animal Shelter

	Your Shelter					Georgia (114 organizations)					United States (2526 organizations)				
	Dog		Cat		Other	Dog		Cat		Other	Dog		Cat		Other
	< year	year+	< year	year+		< year	year+	< year	year+		< year	year+	< year	year+	
<b>Person</b>															
A) Have Email Address	7	11	1	11	0	1,009	973	864	422	15	20,427	30,639	31,974	18,655	2,028
B) Have Phone Number	8	12	1	12	0	1,097	1,455	1,012	551	26	25,909	47,904	40,176	26,662	3,232
C) Have ZipCode	8	12	1	12	0	1,095	1,446	1,005	543	25	25,810	47,492	39,893	26,139	3,261
<b>Totals by Outcome</b>															
Adoption	8	10	1	11	0	1,057	1,087	963	483	20	21,320	32,563	35,634	21,394	2,874
Clinic	0	0	0	0	0	8	48	30	32	0	3,450	4,998	4,185	3,581	72
Died	0	0	0	0	0	19	22	14	6	2	366	436	779	670	128
DOA	0	0	0	0	0	0	7	0	3	1	50	1,276	50	1,021	558
Euthanasia	0	2	2	8	0	32	275	103	232	3	1,443	9,821	3,286	9,833	1,332
Missing	0	0	0	0	0	0	0	0	9	0	32	196	126	246	36
Return To Owner	0	2	0	1	0	33	329	14	20	3	1,212	10,743	359	1,510	239
Service	0	0	0	0	0	2	5	19	51	0	77	291	555	999	15
Transfer	0	0	0	0	0	432	576	133	163	63	5,584	8,691	3,347	3,657	947
Wildlife	0	0	0	0	0	0	0	0	0	3	0	0	0	0	390
<b>Total</b>	<b>8</b>	<b>14</b>	<b>3</b>	<b>20</b>	<b>0</b>	<b>1,583</b>	<b>2,349</b>	<b>1,276</b>	<b>999</b>	<b>95</b>	<b>33,534</b>	<b>69,015</b>	<b>48,321</b>	<b>42,911</b>	<b>6,591</b>

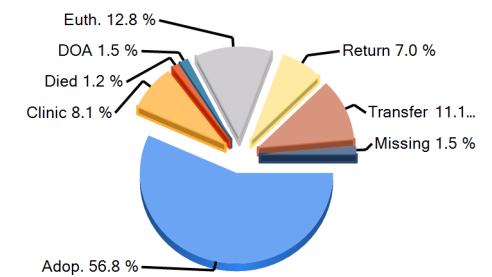
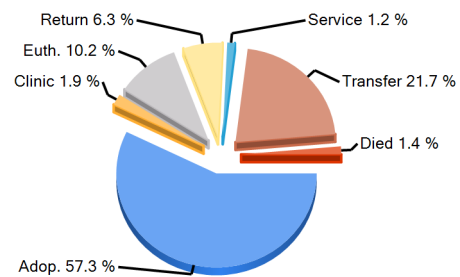
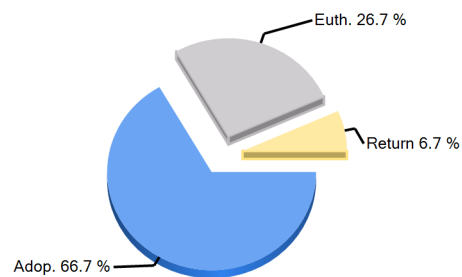

Earliest entry: 12/1/2016

Latest entry: 12/31/2016

Daily Use Date: 9/21/2009

Run Date: 1/5/2017 9:22:03 AM



## Shelter Statistics - Avg Length of Stay by Intake Type

Start Date: December 01, 2016

End Date: December 31, 2016

*does not include your shelter's data*

*does not include your shelter's data*

USGA68

Lumpkin County Animal Shelter

Intake Type	Your Shelter					Georgia (114 organizations)					United States (2526 organizations)				
	Dog		Cat		Other	Dog		Cat		Other	Dog		Cat		Other
	< year	year+	< year	year+		< year	year+	< year	year+		< year	year+	< year	year+	
Clinic	0	0	0	0	0	0.1	0.1	1.1	0.5	0	4.2	5.1	4.2	4.6	1.4
Owner Surrender	3.5	13.5	0	18.1	0	16.6	28.3	40.7	45	13.1	17.1	28.8	33.8	44.1	32.4
Return	0	23.9	0	0	0	10.1	30.8	21.8	57.2	8.1	10.6	38.3	15.3	59.7	46.5
Seized	17.6	11	29.4	13.8	0	16.6	22.1	31.3	18.4	118.8	16.2	20.8	43.6	35.6	36.7
Service	0	0	0	0	0	0	0	0	0	0	9.3	5.5	36.1	10.6	6.3
Stray	0	11.4	3.8	0	0	17.2	26.5	51.5	52.2	8.5	20.1	28.5	46.9	49.7	44.1
Transfer	0	0	0	0	0	14.8	34.5	40.5	89.8	3.2	18.7	38.8	37.1	52.1	22.7
Wildlife	0	0	0	0	0	0	0	0	0	0.9	0	0	0	0	1.6
<b>Total</b>	<b>14.1</b>	<b>12.8</b>	<b>20.9</b>	<b>14.2</b>	<b>0</b>	<b>15.7</b>	<b>27</b>	<b>42</b>	<b>48.4</b>	<b>93.8</b>	<b>16.6</b>	<b>28.1</b>	<b>37.2</b>	<b>43.3</b>	<b>27.9</b>

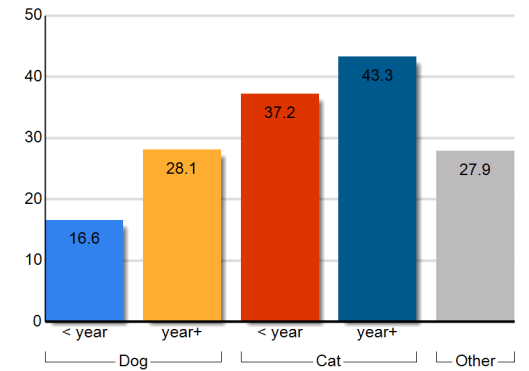
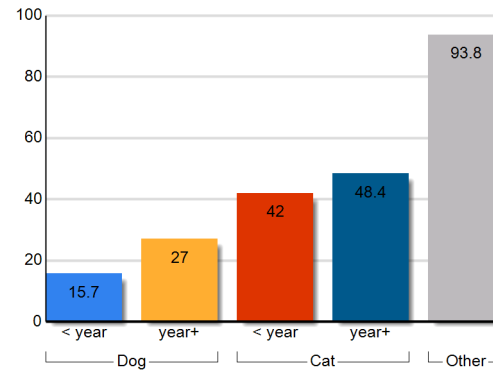
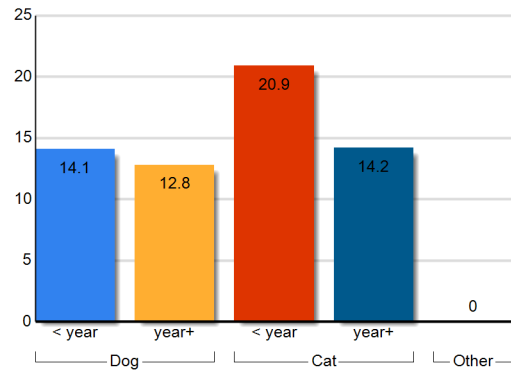

Earliest entry: 12/1/2016

Latest entry: 12/31/2016

Daily Use Date: 9/21/2009

Run Date: 1/5/2017 9:22:03 AM



## Shelter Statistics - Avg Length of Stay by Outcome Type

Start Date: December 01, 2016

End Date: December 31, 2016

*does not include your shelter's data*

*does not include your shelter's data*

USGA68

Lumpkin County Animal Shelter

Outcome Type	Your Shelter					Georgia (114 organizations)					United States (2526 organizations)				
	Dog		Cat		Other	Dog		Cat		Other	Dog		Cat		Other
	< year	year+	< year	year+		< year	year+	< year	year+		< year	year+	< year	year+	
Adoption	14.1	15	51	24.1	0	16.5	39.6	44.5	80.8	22.9	20.5	41.4	43.3	63.9	35.3
Clinic	0	0	0	0	0	0.1	0.1	1.4	0.5	0	4.2	5.4	4.3	4.9	8.1
Died	0	0	0	0	0	9.7	14.4	57.2	303.8	1.1	17.6	85.7	43.2	111.5	24.8
Euthanasia	0	7.5	5.8	2.3	0	14.3	16.2	42.2	12.1	0.1	10.7	13.2	19.7	17.8	8.9
Missing	0	0	0	0	0	0	0	0	7.5	0	129.7	327.3	126.7	244.1	632.6
Return To Owner	0	6.9	0	1	0	2.9	4.3	12.8	2.4	3.8	3.8	8.8	11.2	13.7	4.5
Service	0	0	0	0	0	0.1	0	13.1	6.7	0	8.5	16.5	14.2	17.8	16.2
Transfer	0	0	0	0	0	15.3	24.6	38.5	26	133.8	13.7	27.1	32.9	34.1	41.3
Wildlife	0	0	0	0	0	0	0	0	0	1.6	0	0	0	0	8.6
<b>Total</b>	<b>14.1</b>	<b>12.8</b>	<b>20.9</b>	<b>14.2</b>	<b>0</b>	<b>15.7</b>	<b>27</b>	<b>42</b>	<b>48.4</b>	<b>93.8</b>	<b>16.6</b>	<b>28.1</b>	<b>37.2</b>	<b>43.3</b>	<b>27.9</b>

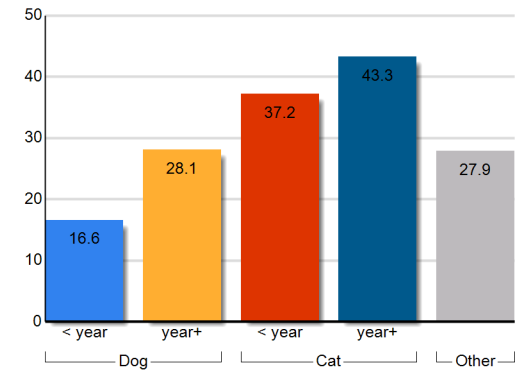
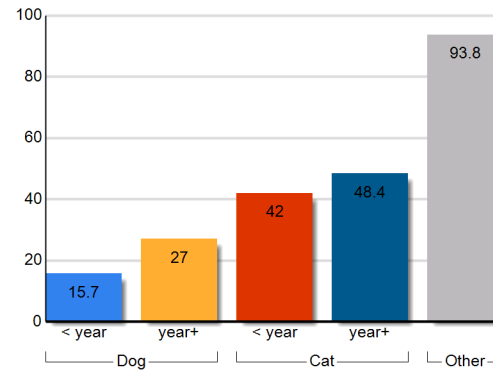
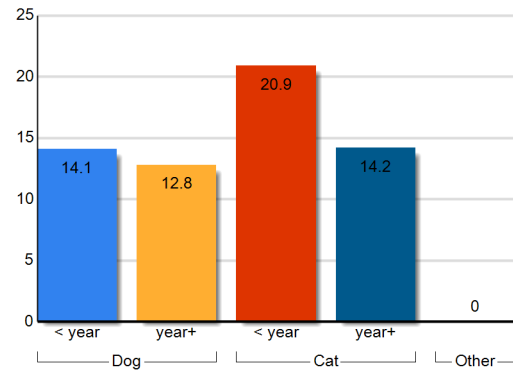

Earliest entry: 12/1/2016

Latest entry: 12/31/2016

Daily Use Date: 9/21/2009

Run Date: 1/5/2017 9:22:03 AM



## Shelter Statistics – Animal Care Days by Intake Type

Start Date: December 01, 2016

End Date: December 31, 2016

USGA68  
Lumpkin County Animal Shelter

*does not include your shelter's data*

*does not include your shelter's data*

Intake Type	Your Shelter					Georgia (114 organizations)					United States (2526 organizations)				
	Dog		Cat		Other	Dog		Cat		Other	Dog		Cat		Other
	< year	year+	< year	year+		< year	year+	< year	year+		< year	year+	< year	year+	
Clinic	0	0	0	0	0	13548	24990	7055	7372	186	126209	427635	93966	273519	973
Owner Surrender	8	64	34	39	0	20677	24279	19620	16318	97	481524	797147	679615	841490	116239
Return	0	12	0	0	0	2867	8663	1385	3478	8	43399	203210	42583	139680	4001
Seized	49	46	27	162	0	4396	15192	1599	5454	877	83181	335727	82033	148212	71132
Service	0	0	0	0	0	0	0	19	31	0	3262	19518	13032	9133	1253
Stray	2	46	4	0	0	31595	58261	36833	29758	357	949661	1733810	1825392	2017949	145558
Transfer	0	0	0	0	0	28030	28745	12622	9212	95	505169	729254	431945	274143	30572
Wildlife	0	0	0	0	0	0	0	0	0	565	0	0	0	0	36863
<b>Total</b>	<b>59</b>	<b>168</b>	<b>65</b>	<b>202</b>	<b>0</b>	<b>101113</b>	<b>160130</b>	<b>79133</b>	<b>71624</b>	<b>2184</b>	<b>2192404</b>	<b>4246301</b>	<b>3168566</b>	<b>3704125</b>	<b>406592</b>

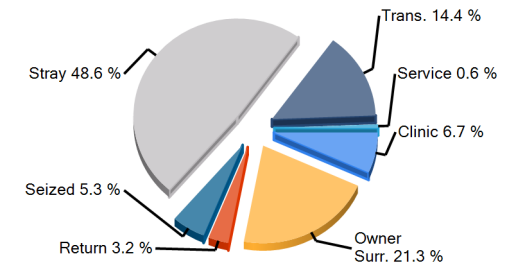
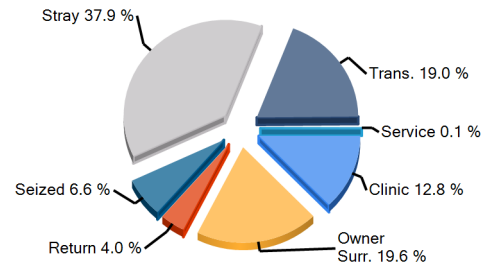
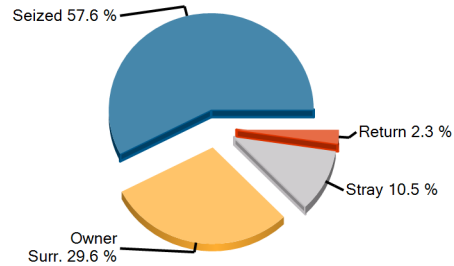

Earliest entry: 12/1/2016

Latest entry: 12/31/2016

Daily Use Date: 9/21/2009

Run Date: 1/5/2017 9:22:03 AM



## Shelter Statistics – Animal Care Days by Outcome Type

Start Date: December 01, 2016

End Date: December 31, 2016

USGA68  
Lumpkin County Animal Shelter

*does not include your shelter's data*

*does not include your shelter's data*

Outcome Type	Your Shelter					Georgia (114 organizations)					United States (2526 organizations)				
	Dog		Cat		Other	Dog		Cat		Other	Dog		Cat		Other
	< year	year+	< year	year+		< year	year+	< year	year+		< year	year+	< year	year+	
Adoption	56	121	8	139	0	9580	10987	13001	6208	275	234338	342825	481834	286440	32976
Clinic	0	0	0	0	0	1	4	43	16	0	7198	11488	8029	6845	131
Died	0	0	0	0	0	128	129	137	85	2	3416	4270	12131	7615	828
Euthanasia	0	15	12	17	0	273	2082	1321	1305	0	12284	58399	24289	52229	2171
Missing	0	0	0	0	0	0	0	4	25	0	964	2553	5262	5022	874
Return To Owner	0	12	0	1	0	139	923	83	48	12	4423	24793	1791	6524	720
Service	0	0	0	0	0	0	0	173	343	0	228	1492	3293	4234	45
Transfer	0	0	0	0	0	3771	5395	1409	1866	283	46380	74647	37563	36827	11551
Wildlife	0	0	0	0	0	0	0	0	0	5	0	0	0	0	1039
No Outcome	3	20	46	45	0	87221	140610	62963	61728	1608	1883173	3725833	2594373	3298389	356257
<b>Total</b>	<b>59</b>	<b>168</b>	<b>65</b>	<b>202</b>	<b>0</b>	<b>101113</b>	<b>160130</b>	<b>79133</b>	<b>71624</b>	<b>2184</b>	<b>2192404</b>	<b>4246301</b>	<b>3168566</b>	<b>3704125</b>	<b>406592</b>

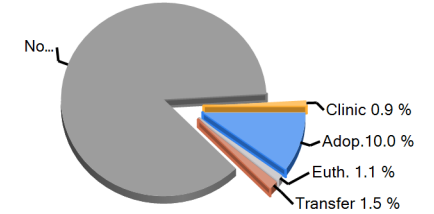
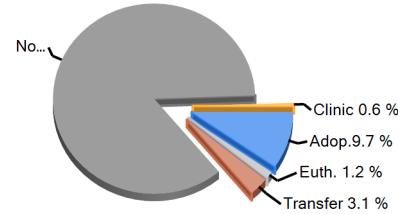
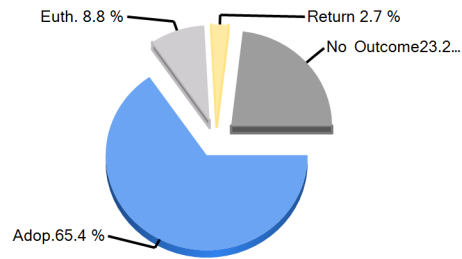

Earliest entry: 12/1/2016

Latest entry: 12/31/2016

Daily Use Date: 9/21/2009

Run Date: 1/5/2017 9:22:03 AM



## Shelter Statistics - Fees and Revenue

Start Date: December 01, 2016

End Date: December 31, 2016

USGA68  
Lumpkin County Animal Shelter

*does not include your shelter's data*

*does not include your shelter's data*

	Your Shelter					Georgia (114 organizations)					United States (2526 organizations)				
	Dog		Cat		Other	Dog		Cat		Other	Dog		Cat		Other
	< year	year+	< year	year+		< year	year+	< year	year+		< year	year+	< year	year+	
<b>Intake Revenue</b>															
<b>Fees</b>															
Avg Fees (\$)	62	32	0	28	0	36	38	40	40	0	31	45	31	40	25
Total Revenue (\$)	125	96	0	28	0	1,235	3,519	725	2,105	0	23,746	143,554	22,826	99,242	8,429
<b>Adoption Revenue</b>															
<b>Fees</b>															
Avg Fees (\$)	66	64	33	26	0	173	97	67	47	10	168	98	79	47	33
Total Revenue (\$)	396	445	33	183	0	107,893	46,029	24,596	8,531	20	1,563,980	1,659,267	1,095,977	494,936	49,193

**Total Adoption Revenue**

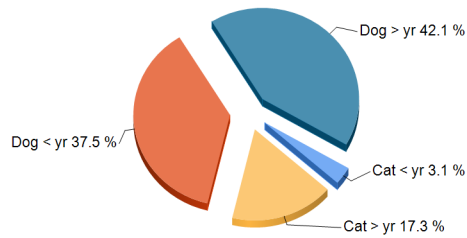

**Total Adoption Revenue**

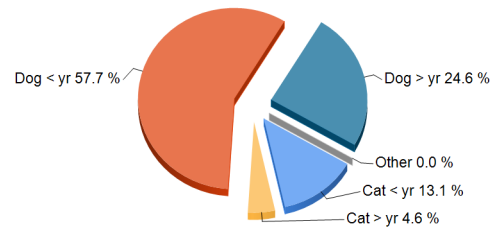

**Total Adoption Revenue**

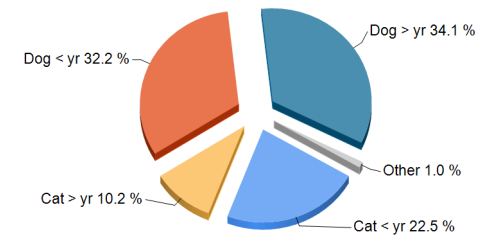

Earliest entry: 12/1/2016

Latest entry: 12/31/2016

Daily Use Date: 9/21/2009

Run Date: 1/5/2017 9:22:03 AM



# Animal Daily Management Report

Print Date Thursday, January 05, 2017

Report Date 12/31/2016 11:59 PM

Financial Year 1/1/2016 12:00 AM

	Sunday 12/25/2016	Monday 12/26/2016	Tuesday 12/27/2016	Wednesday 12/28/2016	Thursday 12/29/2016	Friday 12/30/2016	Saturday 12/31/2016	Week to Date	Month to Date	Year to Date	Last Year to Date	Difference
<b>Intake</b>	<b>0</b>	<b>0</b>	<b>0</b>	<b>5</b>	<b>0</b>	<b>2</b>	<b>1</b>	<b>8</b>	<b>42</b>	<b>862</b>	<b>916</b>	<b>-54</b>
<b>Owner/Guardian Surrender</b>	<b>0</b>	<b>0</b>	<b>0</b>	<b>1</b>	<b>0</b>	<b>1</b>	<b>0</b>	<b>2</b>	<b>13</b>	<b>241</b>	<b>225</b>	<b>16</b>
Dog	0	0	0	0	0	1	0	1	8	149	144	5
Cat	0	0	0	1	0	0	0	1	5	92	81	11
<b>Transfer In</b>	<b>0</b>	<b>0</b>	<b>0</b>	<b>0</b>	<b>0</b>	<b>0</b>	<b>0</b>	<b>0</b>	<b>0</b>	<b>2</b>	<b>0</b>	<b>2</b>
Dog	0	0	0	0	0	0	0	0	0	2	0	2
<b>Return</b>	<b>0</b>	<b>0</b>	<b>0</b>	<b>0</b>	<b>0</b>	<b>0</b>	<b>0</b>	<b>0</b>	<b>0</b>	<b>11</b>	<b>6</b>	<b>5</b>
Dog	0	0	0	0	0	0	0	0	0	9	3	6
Cat	0	0	0	0	0	0	0	0	0	2	3	-1
<b>Stray</b>	<b>0</b>	<b>0</b>	<b>0</b>	<b>0</b>	<b>0</b>	<b>1</b>	<b>1</b>	<b>2</b>	<b>7</b>	<b>103</b>	<b>123</b>	<b>-20</b>
Dog	0	0	0	0	0	1	0	1	5	45	51	-6
Cat	0	0	0	0	0	0	1	1	2	58	72	-14
<b>Seized / Custody</b>	<b>0</b>	<b>0</b>	<b>0</b>	<b>4</b>	<b>0</b>	<b>0</b>	<b>0</b>	<b>4</b>	<b>22</b>	<b>505</b>	<b>562</b>	<b>-57</b>
Dog	0	0	0	1	0	0	0	1	6	196	233	-37
Cat	0	0	0	3	0	0	0	3	16	309	329	-20
<b>Adoption</b>	<b>0</b>	<b>0</b>	<b>3</b>	<b>4</b>	<b>2</b>	<b>0</b>	<b>1</b>	<b>10</b>	<b>30</b>	<b>324</b>	<b>319</b>	<b>5</b>
<b>Adoption</b>	<b>0</b>	<b>0</b>	<b>3</b>	<b>4</b>	<b>2</b>	<b>0</b>	<b>1</b>	<b>10</b>	<b>30</b>	<b>324</b>	<b>319</b>	<b>5</b>
Dog	0	0	2	0	2	0	1	5	18	199	217	-18
Cat	0	0	1	4	0	0	0	5	12	125	102	23
<b>Other Outcomes</b>	<b>0</b>	<b>0</b>	<b>1</b>	<b>0</b>	<b>0</b>	<b>0</b>	<b>0</b>	<b>1</b>	<b>15</b>	<b>543</b>	<b>605</b>	<b>-62</b>



	Sunday 12/25/2016	Monday 12/26/2016	Tuesday 12/27/2016	Wednesday 12/28/2016	Thursday 12/29/2016	Friday 12/30/2016	Saturday 12/31/2016	Week to Date	Month to Date	Year to Date	Last Year to Date	Difference
<b>Transfer Out</b>	<b>0</b>	<b>0</b>	<b>0</b>	<b>0</b>	<b>0</b>	<b>0</b>	<b>0</b>	<b>0</b>	<b>0</b>	<b>79</b>	<b>25</b>	<b>54</b>
Dog	0	0	0	0	0	0	0	0	0	79	24	55
Cat	0	0	0	0	0	0	0	0	0	0	1	-1
<b>Return to Owner/Guardian</b>	<b>0</b>	<b>0</b>	<b>0</b>	<b>0</b>	<b>0</b>	<b>0</b>	<b>0</b>	<b>0</b>	<b>3</b>	<b>47</b>	<b>66</b>	<b>-19</b>
Dog	0	0	0	0	0	0	0	0	2	33	57	-24
Cat	0	0	0	0	0	0	0	0	1	14	9	5
<b>Died</b>	<b>0</b>	<b>0</b>	<b>0</b>	<b>0</b>	<b>0</b>	<b>0</b>	<b>0</b>	<b>0</b>	<b>0</b>	<b>0</b>	<b>1</b>	<b>-1</b>
Dog	0	0	0	0	0	0	0	0	0	0	1	-1
<b>Euthanasia</b>	<b>0</b>	<b>0</b>	<b>1</b>	<b>0</b>	<b>0</b>	<b>0</b>	<b>0</b>	<b>1</b>	<b>12</b>	<b>416</b>	<b>512</b>	<b>-96</b>
Dog	0	0	0	0	0	0	0	0	2	104	127	-23
Cat	0	0	1	0	0	0	0	1	10	312	385	-73
<b>DOA</b>	<b>0</b>	<b>0</b>	<b>0</b>	<b>0</b>	<b>0</b>	<b>0</b>	<b>0</b>	<b>0</b>	<b>0</b>	<b>1</b>	<b>1</b>	<b>0</b>
Dog	0	0	0	0	0	0	0	0	0	0	1	-1
Cat	0	0	0	0	0	0	0	0	0	1	0	1
	Sunday 12/25/2016	Monday 12/26/2016	Tuesday 12/27/2016	Wednesday 12/28/2016	Thursday 12/29/2016	Friday 12/30/2016	Saturday 12/31/2016	Week to Date	Month to Date	Year to Date	Last Year to Date	Difference
<b>Inventory By Location</b>												
Lumpkin County Animal Shelter	0	0	0	0	0	0	0	0	0	0	0	0
ISO	0	1	0	1	0	1	1	4	20	351	383	-32
Puppy Room	0	0	0	1	0	0	0	1	3	105	107	-2
Cat Room	0	0	4	0	0	0	0	4	12	103	81	22
Main Kennel	0	2	1	0	0	0	0	3	10	129	114	15
Shelter #1	0	0	0	0	0	0	0	0	1	25	23	2
Shelter #2	0	0	0	0	0	0	0	0	0	0	0	0
Shelter #3	0	0	0	0	0	0	0	0	0	0	0	0

Puppy Run	0	0	0	0	0	0	0	0	0	0	2	0	2
Shelter #2	0	1	0	0	0	0	1	0	2	8	82	82	0
Foster Home	0	0	0	0	0	0	0	0	0	0	0	8	-8
Missing	0	0	0	0	0	0	0	0	0	0	1	1	0
Intake	0	0	0	0	0	0	0	0	0	0	2	1	1
Seized	0	0	0	4	0	0	0	0	4	23	495	563	-68
<b>Total</b>	<b>0</b>	<b>4</b>	<b>5</b>	<b>6</b>	<b>0</b>	<b>2</b>	<b>1</b>	<b>18</b>	<b>77</b>	<b>1295</b>	<b>1363</b>	<b>-68</b>	

# Daily Count Report

Print Date Thursday, January 05, 2017

Inventory Start Date 12/1/2016 12:00 AM  
Inventory End Date 12/31/2016 11:59 PM  
Species All  
Primary Breed All  
Age Group All  
Intake Type All  
Intake Subtype All  
Outcome Type All  
Outcome Subtype All  
Site All

	Cat	Dog	Total
12/1/2016	10	8	18
12/2/2016	11	10	21
12/3/2016	8	9	17
12/4/2016	8	8	16
12/5/2016	8	8	16
12/6/2016	9	9	18
12/7/2016	8	7	15
12/8/2016	11	7	18
12/9/2016	10	8	18
12/10/2016	10	9	19
12/11/2016	8	8	16
12/12/2016	12	9	21
12/13/2016	12	8	20
12/14/2016	7	8	15
12/15/2016	6	9	15
12/16/2016	6	9	15

	<b>Cat</b>	<b>Dog</b>	<b>Total</b>
<b>12/17/2016</b>	5	11	16
<b>12/18/2016</b>	5	10	15
<b>12/19/2016</b>	6	11	17
<b>12/20/2016</b>	11	10	21
<b>12/21/2016</b>	11	11	22
<b>12/22/2016</b>	11	11	22
<b>12/23/2016</b>	11	6	17
<b>12/24/2016</b>	12	6	18
<b>12/25/2016</b>	11	6	17
<b>12/26/2016</b>	11	6	17
<b>12/27/2016</b>	11	6	17
<b>12/28/2016</b>	13	5	18
<b>12/29/2016</b>	9	5	14
<b>12/30/2016</b>	9	5	14
<b>12/31/2016</b>	10	5	15
<b>Total</b>	290	248	538

<u>Species</u>	<u>Average</u>
<b>Cat</b>	<b>9.35</b>
<b>Dog</b>	<b>8</b>