

Shelter Statistics - Intake

Start Date: December 01, 2017
End Date: December 31, 2017

does not include your shelter's data

does not include your shelter's data

USGA68
Lumpkin County Animal Shelter

	Your Shelter					Georgia (117 organizations)					United States (2588 organizations)				
	Dog		Cat		Other	Dog		Cat		Other	Dog		Cat		Other
	< year	year+	< year	year+		< year	year+	< year	year+		< year	year+	< year	year+	
Intakes That were:															
Previously Altered	0	2	0	3	0	252	551	214	244	2	7,224	21,815	7,908	13,588	282
Totals by Intake															
Clinic	0	0	0	0	0	12	23	22	15	6	2,662	3,801	3,985	3,163	112
Owner Surrender	16	3	2	5	0	450	497	374	276	38	7,062	12,804	8,317	9,990	2,106
Return	0	0	0	0	0	66	183	46	52	0	1,279	3,721	1,161	1,796	100
Seized	2	11	5	5	0	123	331	32	106	13	1,902	7,235	856	2,423	802
Service	0	0	0	0	0	5	16	3	2	0	132	949	452	919	59
Stray	2	7	1	2	0	326	830	371	397	10	8,782	19,078	11,169	13,889	974
Transfer	0	0	0	0	0	488	286	158	85	0	10,566	11,204	5,231	3,925	941
Wildlife	0	0	0	0	0	0	0	0	0	18	0	0	0	0	895
Total	20	21	8	12	0	1,470	2,166	1,006	933	85	32,385	58,792	31,171	36,105	5,989

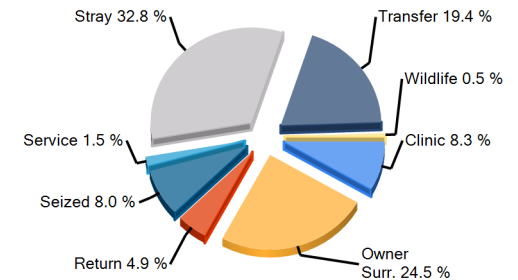
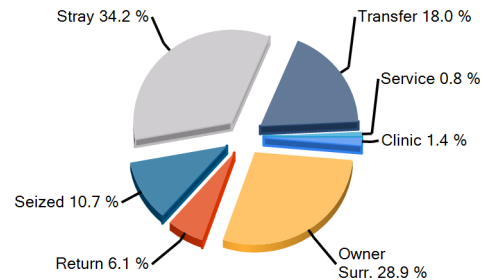
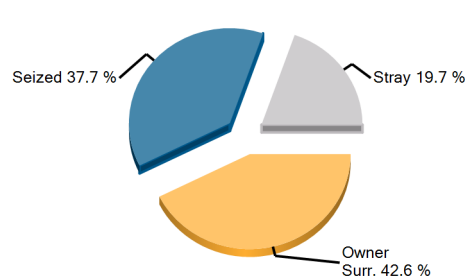

Earliest entry: 12/2/2017
Latest entry: 12/31/2017

Daily Use Date: 9/21/2009
Run Date: 1/5/2018 2:27:24 PM



Shelter Statistics - Outcome

Start Date: December 01, 2017

End Date: December 31, 2017

does not include your shelter's data

does not include your shelter's data

USGA68
Lumpkin County Animal Shelter

	Your Shelter					Georgia (117 organizations)					United States (2588 organizations)				
	Dog		Cat		Other	Dog		Cat		Other	Dog		Cat		Other
	< year	year+	< year	year+		< year	year+	< year	year+		< year	year+	< year	year+	
Person															
A) Have Email Address	6	5	2	4	0	1,020	1,014	1,168	452	31	20,382	29,806	34,239	19,418	2,430
B) Have Phone Number	9	8	2	5	0	1,128	1,455	1,290	580	42	24,973	45,100	41,856	26,814	3,544
C) Have ZipCode	9	8	2	5	0	1,123	1,448	1,274	574	41	24,860	44,702	41,505	26,220	3,467
Totals by Outcome															
Adoption	6	5	2	5	0	1,095	1,160	1,258	507	40	21,181	31,293	37,293	21,426	3,317
Clinic	0	0	0	0	0	6	24	15	9	0	2,570	3,661	3,917	3,204	71
Died	0	0	0	0	0	16	14	42	28	1	407	394	788	566	109
DOA	0	0	0	0	0	0	2	0	1	1	50	993	60	1,017	558
Euthanasia	2	3	5	7	0	36	416	95	398	18	1,509	8,442	2,510	9,154	1,427
Missing	0	0	0	0	0	0	3	5	8	0	20	212	184	644	49
Return To Owner	3	3	0	0	0	28	292	4	21	1	1,280	10,426	417	1,574	110
Service	0	0	0	0	0	2	16	17	55	0	109	358	618	1,298	18
Transfer	3	1	0	0	0	285	420	189	132	2	5,713	8,279	3,290	3,503	576
Wildlife	0	0	0	0	0	0	0	0	0	2	0	0	0	0	268
Total	14	12	7	12	0	1,468	2,347	1,625	1,159	65	32,839	64,058	49,077	42,386	6,503

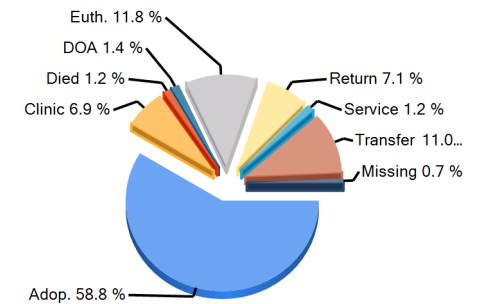
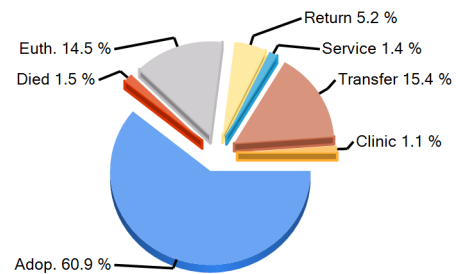
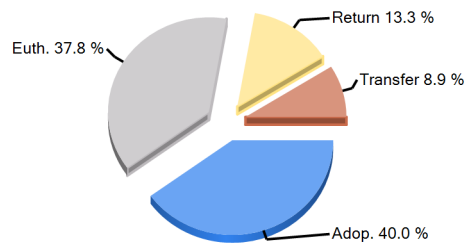

Earliest entry: 12/2/2017

Latest entry: 12/31/2017

Daily Use Date: 9/21/2009

Run Date: 1/5/2018 2:27:24 PM



Shelter Statistics - Avg Length of Stay by Intake Type

Start Date: December 01, 2017

End Date: December 31, 2017

does not include your shelter's data

does not include your shelter's data

USGA68

Lumpkin County Animal Shelter

Intake Type	Your Shelter					Georgia (117 organizations)					United States (2588 organizations)				
	Dog		Cat		Other	Dog		Cat		Other	Dog		Cat		Other
	< year	year+	< year	year+		< year	year+	< year	year+		< year	year+	< year	year+	
Clinic	0	0	0	0	0	0.2	12.1	0.2	0.1	0	1.7	66	2	61	1.8
Owner Surrender	2.5	11.5	0	8.1	0	17.4	53.9	30.7	47.3	12.7	18.5	29.7	33.7	55.1	29.3
Return	0	0	0	0	0	12.5	30	12.6	44.4	0	10.6	37.5	15.2	66.7	44.9
Seized	10.1	8	0.9	2.7	0	15.1	22.6	44.1	17.3	12.8	19.3	25.7	40.6	35.2	84
Service	0	0	0	0	0	0	0.8	0.7	1	0	2.4	6.8	11.6	6.6	4.9
Stray	9.9	17.4	0	7	0	20.1	63.4	47.3	98.6	0.7	19.4	33.5	49.1	134.4	38.3
Transfer	0	0	0	0	0	13.7	33.6	46.2	85.5	0	19.1	33.3	36.7	51.9	20
Wildlife	0	0	0	0	0	0	0	0	0	7.6	0	0	0	0	2.6
Total	4.7	12.3	0.7	5.8	0	16.4	46.6	40.1	70.2	10.7	17.3	33.6	38	85	35.8

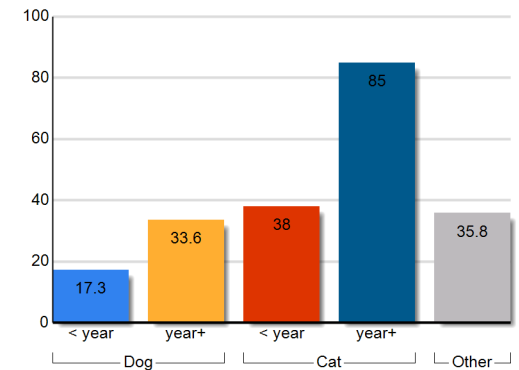
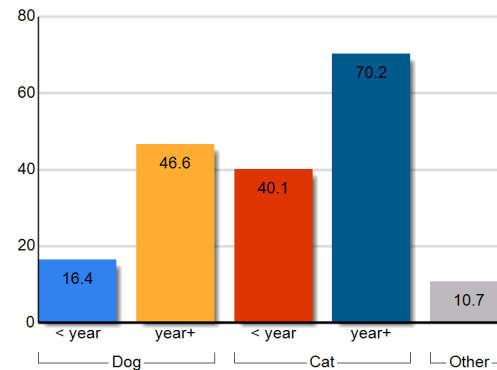
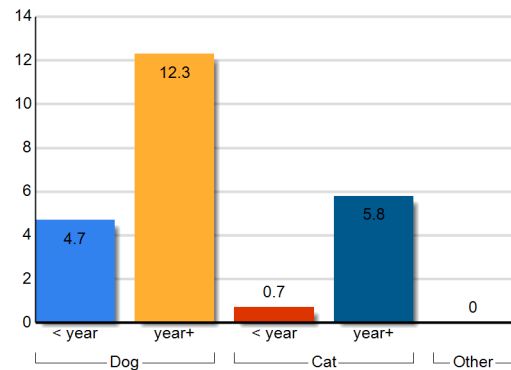

Earliest entry: 12/2/2017

Latest entry: 12/31/2017

Daily Use Date: 9/21/2009

Run Date: 1/5/2018 2:27:24 PM



Shelter Statistics - Avg Length of Stay by Outcome Type

Start Date: December 01, 2017

End Date: December 31, 2017

does not include your shelter's data

does not include your shelter's data

USGA68

Lumpkin County Animal Shelter

Outcome Type	Your Shelter					Georgia (117 organizations)					United States (2588 organizations)				
	Dog		Cat		Other	Dog		Cat		Other	Dog		Cat		Other
	< year	year+	< year	year+		< year	year+	< year	year+		< year	year+	< year	year+	
Adoption	0.5	23.6	0	12	0	17.2	35.5	42	58.3	12.7	20.5	36.5	43.3	59.1	54.4
Clinic	0	0	0	0	0	0.2	0.2	0.2	0.1	0	1.8	70.5	2.2	20.8	2.6
Died	0	0	0	0	0	24.9	18.4	42.8	384.2	52.9	18.6	96.9	49.8	143.6	48.4
Euthanasia	1.1	2.6	0.9	1.3	0	28.8	138.2	14	85.6	6.9	10.9	36.4	15.5	150.1	12.2
Missing	0	0	0	0	0	0	54.6	100.4	78.5	0	71.9	695.5	123.9	975.9	261.6
Return To Owner	7	2.4	0	0	0	7	5.9	3.4	8	1.1	3.6	5.2	11.9	38.4	6.2
Service	0	0	0	0	0	0	0.7	22.3	9.3	0	2.7	8.3	7	5.8	8.7
Transfer	12.9	14.8	0	0	0	12.4	20.5	43.6	43.1	6.9	17.1	24.3	40.3	33.7	25.2
Wildlife	0	0	0	0	0	0	0	0	0	0.2	0	0	0	0	5.9
Total	4.7	12.3	0.7	5.8	0	16.4	46.6	40.1	70.2	10.7	17.3	33.6	38	85	35.8

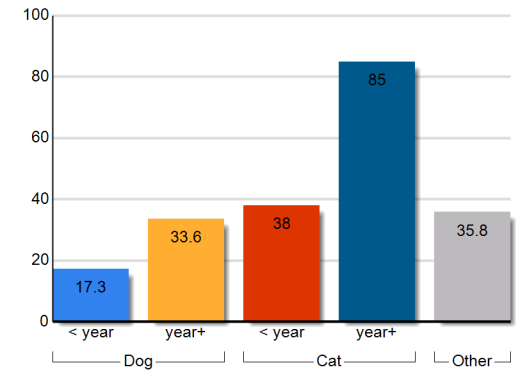
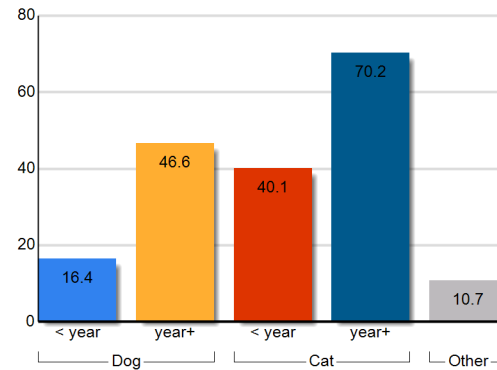
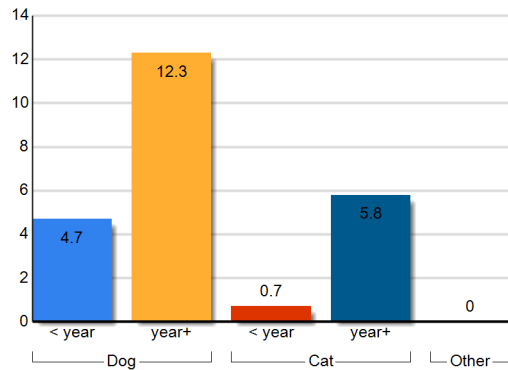

Earliest entry: 12/2/2017

Latest entry: 12/31/2017

Daily Use Date: 9/21/2009

Run Date: 1/5/2018 2:27:24 PM



Shelter Statistics – Animal Care Days by Intake Type

Start Date: December 01, 2017

End Date: December 31, 2017

USGA68
Lumpkin County Animal Shelter

does not include your shelter's data

does not include your shelter's data

Intake Type	Your Shelter					Georgia (117 organizations)					United States (2588 organizations)				
	Dog		Cat		Other	Dog		Cat		Other	Dog		Cat		Other
	< year	year+	< year	year+		< year	year+	< year	year+		< year	year+	< year	year+	
Clinic	0	0	0	0	0	15448	28366	9933	9672	249	109804	379616	94754	271011	1032
Owner Surrender	52	68	0	12	0	22637	24567	23226	15458	754	500396	819688	703431	858331	114908
Return	0	0	0	0	0	2880	10181	1274	3157	0	43953	214692	45146	141096	3696
Seized	20	136	5	14	0	3116	12816	926	3394	319	82406	322943	77981	136217	71520
Service	0	0	0	0	0	158	195	95	33	31	3022	21194	14191	11133	1232
Stray	20	53	5	19	0	34381	73678	54390	40787	1174	985899	1823362	1985054	2097029	139882
Transfer	0	0	0	0	0	29138	29468	14307	9485	62	553728	800455	479678	293114	36220
Wildlife	0	0	0	0	0	0	0	0	0	4131	0	0	0	0	38637
Total	92	258	10	45	0	107757	179271	104152	81986	6720	2279208	4381950	3400236	3807930	407129

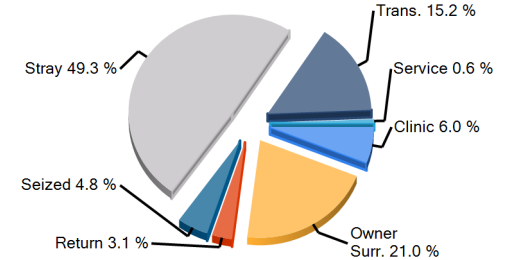
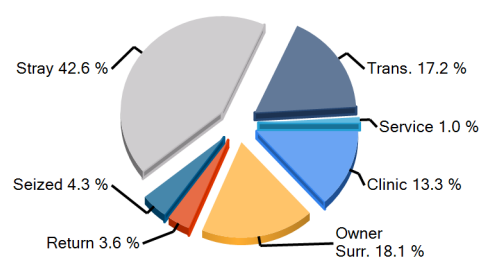
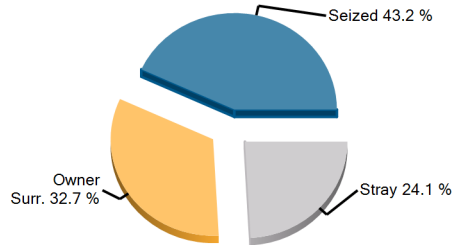

Earliest entry: 12/2/2017

Latest entry: 12/31/2017

Daily Use Date: 9/21/2009

Run Date: 1/5/2018 2:27:24 PM

Shelter Statistics – Animal Care Days by Outcome Type

Start Date: December 01, 2017

End Date: December 31, 2017

USGA68
Lumpkin County Animal Shelter

Outcome Type	Your Shelter					Georgia (117 organizations)					United States (2588 organizations)				
	Dog		Cat		Other	Dog		Cat		Other	Dog		Cat		Other
	< year	year+	< year	year+		< year	year+	< year	year+		< year	year+	< year	year+	
Adoption	3	95	5	36	0	11102	12906	17089	6279	480	231433	329651	501743	283997	47012
Clinic	0	0	0	0	0	5	1	2	1	0	4757	7407	5086	5076	98
Died	0	0	0	0	0	173	157	617	246	18	3777	3663	11726	5686	893
Euthanasia	2	11	5	9	0	754	4800	1167	1923	47	12560	56300	22840	55638	1729
Missing	0	0	0	0	0	0	7	99	111	0	1489	2189	7665	5744	386
Return To Owner	21	9	0	0	0	170	1048	32	96	1	4040	24274	2189	6071	411
Service	0	0	0	0	0	0	11	153	106	0	136	1614	2254	3666	130
Transfer	39	15	0	0	0	2403	4081	2179	1724	14	52000	73381	40176	35641	5435
Wildlife	0	0	0	0	0	0	0	0	0	0	0	0	0	0	472
No Outcome	26	128	0	0	0	93149	156261	82812	71501	6160	1969015	3883471	2806556	3406410	350562
Total	92	258	10	45	0	107757	179271	104152	81986	6720	2279208	4381950	3400236	3807930	407129

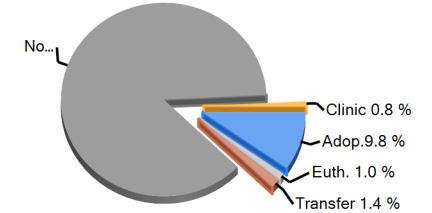
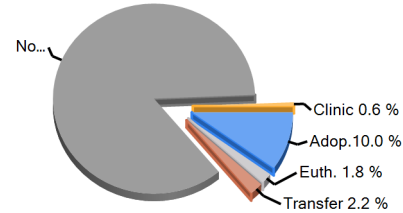
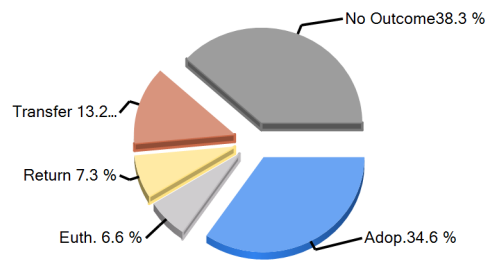

Earliest entry: 12/2/2017

Latest entry: 12/31/2017

Daily Use Date: 9/21/2009

Run Date: 1/5/2018 2:27:24 PM



Shelter Statistics - Fees and Revenue

Start Date: December 01, 2017

End Date: December 31, 2017

USGA68
Lumpkin County Animal Shelter

does not include your shelter's data

does not include your shelter's data

	Your Shelter					Georgia (117 organizations)					United States (2588 organizations)				
	Dog		Cat		Other	Dog		Cat		Other	Dog		Cat		Other
	< year	year+	< year	year+		< year	year+	< year	year+		< year	year+	< year	year+	
Intake Revenue															
Fees															
Avg Fees (\$)	26	25	0	28	0	42	41	41	44	60	41	51	31	43	23
Total Revenue (\$)	53	25	0	28	0	875	2,507	580	1,490	60	27,152	154,201	26,772	102,037	7,869
Adoption Revenue															
Fees															
Avg Fees (\$)	84	76	0	61	0	172	98	74	42	16	188	107	82	51	28
Total Revenue (\$)	336	303	0	183	0	97,541	43,475	31,953	3,087	98	1,738,935	1,741,273	1,259,242	539,918	43,302

Total Adoption Revenue

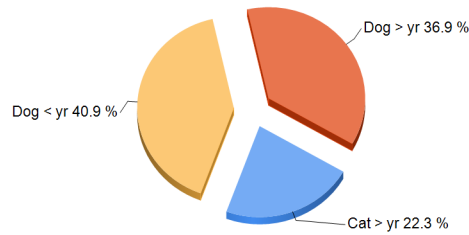

Total Adoption Revenue

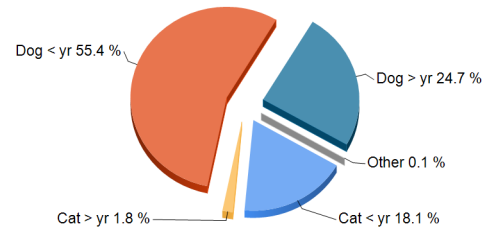

Total Adoption Revenue

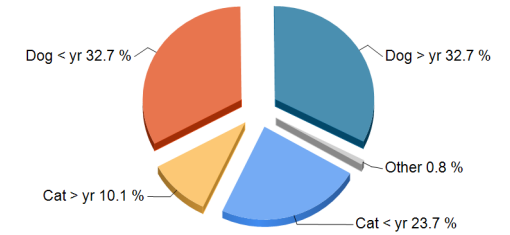

Earliest entry: 12/2/2017

Latest entry: 12/31/2017

Daily Use Date: 9/21/2009

Run Date: 1/5/2018 2:27:24 PM



Case Detail

Print Date Friday, January 05, 2018

Case Category	All	Case Result	All	Include Activities	False
Case Type	All	Case Result By	All	Include Conditions	False
Case SubType	All	Case Memo Type	All	Include Memos	False
Case Status	All	Include Case Address	False	Include Violations	False
Case Officer	All	Include Animal Info	False	Based On	Case Date/Time
Officer Site	All	Include Person Info	False	Date From	12/1/2017 12:00 AM
Case Jurisdiction	All	Include Animals	False	Date To	12/31/2017 11:59 PM
City	All	Include Persons	False		
Patrol Area	All				

<u>Case#</u>	<u>Case Category</u>	<u>Case Type</u>	<u>Case Date/Time</u>	<u>Case Status</u>	<u>Case Officer</u>	<u>Case Jurisdiction</u>	<u>Case Result</u>	<u>Case Result Date/Time</u>
	<u>Case Reference #</u>	<u>Case SubType</u>	<u>Reported Date/Time</u>			<u>Patrol Area</u>	<u>Case Result By</u>	<u>Case Review Date/Time</u>

Bite / Scratch	6
Cruelty / Neglect	3
Enforcement	10
Stray	23

Total Count: 42

Animal Daily Management Report

Print Date Friday, January 05, 2018

Report Date 12/31/2017 11:59 PM

Financial Year 1/1/2017 12:00 AM

	Monday 12/25/2017	Tuesday 12/26/2017	Wednesday 12/27/2017	Thursday 12/28/2017	Friday 12/29/2017	Saturday 12/30/2017	Sunday 12/31/2017	Week to Date	Month to Date	Year to Date	Last Year to Date	Difference
Intake	0	1	13	2	0	3	1	20	62	805	862	-57
Owner/Guardian Surrender	0	0	9	0	0	0	1	10	26	312	241	71
Dog	0	0	8	0	0	0	1	9	19	188	149	39
Cat	0	0	1	0	0	0	0	1	7	124	92	32
Transfer In	0	0	0	0	0	0	0	0	0	0	2	-2
Dog	0	0	0	0	0	0	0	0	0	0	2	-2
Return	0	0	0	0	0	0	0	0	0	2	11	-9
Dog	0	0	0	0	0	0	0	0	0	1	9	-8
Cat	0	0	0	0	0	0	0	0	0	1	2	-1
Stray	0	1	0	2	0	3	0	6	12	127	103	24
Dog	0	0	0	2	0	3	0	5	9	50	45	5
Cat	0	1	0	0	0	0	0	1	3	77	58	19
Seized / Custody	0	0	4	0	0	0	0	4	24	363	505	-142
Dog	0	0	4	0	0	0	0	4	14	196	196	0
Cat	0	0	0	0	0	0	0	0	10	167	309	-142
Service In	0	0	0	0	0	0	0	0	0	1	0	1
Dog	0	0	0	0	0	0	0	0	0	1	0	1
Adoption	0	0	2	1	0	1	1	5	18	293	324	-31
Adoption	0	0	2	1	0	1	1	5	18	293	324	-31
Dog	0	0	1	1	0	1	1	4	11	180	199	-19
Cat	0	0	1	0	0	0	0	1	7	113	125	-12

	Monday	Tuesday	Wednesday	Thursday	Friday	Saturday	Sunday	Week	Month	Year	Last Year	Difference
	12/25/2017	12/26/2017	12/27/2017	12/28/2017	12/29/2017	12/30/2017	12/31/2017	to Date	to Date	to Date	to Date	
Other Outcomes	0	0	0	2	0	0	1	3	27	503	543	-40
Transfer Out	0	0	0	0	0	0	0	0	4	49	79	-30
Dog	0	0	0	0	0	0	0	0	4	48	79	-31
Cat	0	0	0	0	0	0	0	0	0	1	0	1
Return to Owner/Guardian	0	0	0	2	0	0	1	3	6	83	47	36
Dog	0	0	0	2	0	0	1	3	6	77	33	44
Cat	0	0	0	0	0	0	0	0	0	6	14	-8
Died	0	0	0	0	0	0	0	0	0	1	0	1
Cat	0	0	0	0	0	0	0	0	0	1	0	1
Euthanasia	0	0	0	0	0	0	0	0	17	368	416	-48
Dog	0	0	0	0	0	0	0	0	5	112	104	8
Cat	0	0	0	0	0	0	0	0	12	256	312	-56
DOA	0	0	0	0	0	0	0	0	0	1	1	0
Dog	0	0	0	0	0	0	0	0	0	1	0	1
Cat	0	0	0	0	0	0	0	0	0	0	1	-1
Service Out	0	0	0	0	0	0	0	0	0	1	0	1
Dog	0	0	0	0	0	0	0	0	0	1	0	1
	Monday	Tuesday	Wednesday	Thursday	Friday	Saturday	Sunday	Week	Month	Year	Last Year	Difference
	12/25/2017	12/26/2017	12/27/2017	12/28/2017	12/29/2017	12/30/2017	12/31/2017	to Date	to Date	to Date	to Date	
Inventory By Location												
Lumpkin County Animal Shelter	0	0	0	0	0	0	0	0	0	0	0	0
ISO	0	1	8	2	1	0	1	13	33	399	351	48
Puppy Room	0	0	2	0	0	0	0	2	5	83	105	-22
Cat Room	0	0	1	0	0	0	0	1	3	75	103	-28

Main Kennel	0	0	1	0	0	0	1	2	10	134	129	5
Shelter #1	0	0	0	0	0	0	0	0	0	47	25	22
Shelter #2	0	0	0	0	0	0	0	0	0	0	0	0
Shelter #3	0	0	0	0	0	0	0	0	0	0	0	0
Puppy Run	0	0	0	0	0	0	0	0	0	1	2	-1
Shelter #2	0	0	1	0	0	3	0	4	5	89	82	7
Foster Home	0	0	0	0	0	0	0	0	0	1	0	1
Missing	0	0	0	0	0	0	0	0	0	0	1	-1
Intake	0	0	0	0	0	0	0	0	0	0	2	-2
Seized	0	0	4	0	0	0	2	4	24	341	495	-154
Total	0	1	17	2	1	3	4	26	80	1170	1295	-125

Daily Count Report

Print Date Friday, January 05, 2018

Inventory Start Date 1/1/2017 12:00 AM
Inventory End Date 12/31/2017 11:59 PM
Species All
Primary Breed All
Age Group All
Intake Type All
Intake Subtype All
Outcome Type All
Outcome Subtype All
Site All

	Cat	Dog	Total
1/1/2017	10	4	14
1/2/2017	10	4	14
1/3/2017	10	6	16
1/4/2017	10	6	16
1/5/2017	11	11	22
1/6/2017	11	11	22
1/7/2017	11	11	22
1/8/2017	11	11	22
1/9/2017	12	13	25
1/10/2017	12	13	25
1/11/2017	13	14	27
1/12/2017	14	13	27
1/13/2017	13	15	28
1/14/2017	13	15	28
1/15/2017	13	15	28
1/16/2017	13	14	27

	Cat	Dog	Total
1/17/2017	14	14	28
1/18/2017	16	16	32
1/19/2017	18	17	35
1/20/2017	18	16	34
1/21/2017	17	14	31
1/22/2017	17	13	30
1/23/2017	17	13	30
1/24/2017	18	13	31
1/25/2017	15	10	25
1/26/2017	13	10	23
1/27/2017	11	12	23
1/28/2017	11	12	23
1/29/2017	11	12	23
1/30/2017	11	14	25
1/31/2017	11	13	24
2/1/2017	10	14	24
2/2/2017	10	15	25
2/3/2017	8	15	23
2/4/2017	8	15	23
2/5/2017	7	12	19
2/6/2017	7	13	20
2/7/2017	8	13	21
2/8/2017	9	14	23
2/9/2017	10	13	23
2/10/2017	10	14	24
2/11/2017	10	14	24
2/12/2017	10	13	23
2/13/2017	10	13	23

	Cat	Dog	Total
2/14/2017	7	12	19
2/15/2017	8	9	17
2/16/2017	9	6	15
2/17/2017	12	6	18
2/18/2017	9	6	15
2/19/2017	8	6	14
2/20/2017	8	6	14
2/21/2017	7	7	14
2/22/2017	10	7	17
2/23/2017	10	7	17
2/24/2017	9	6	15
2/25/2017	10	5	15
2/26/2017	9	5	14
2/27/2017	9	6	15
2/28/2017	11	6	17
3/1/2017	9	6	15
3/2/2017	9	6	15
3/3/2017	9	7	16
3/4/2017	9	8	17
3/5/2017	9	8	17
3/6/2017	10	9	19
3/7/2017	9	9	18
3/8/2017	9	9	18
3/9/2017	10	12	22
3/10/2017	7	17	24
3/11/2017	5	18	23
3/12/2017	4	18	22
3/13/2017	4	20	24

	Cat	Dog	Total
3/14/2017	5	18	23
3/15/2017	5	20	25
3/16/2017	5	20	25
3/17/2017	5	24	29
3/18/2017	4	25	29
3/19/2017	4	23	27
3/20/2017	5	23	28
3/21/2017	4	22	26
3/22/2017	7	18	25
3/23/2017	7	20	27
3/24/2017	8	21	29
3/25/2017	8	21	29
3/26/2017	8	20	28
3/27/2017	10	20	30
3/28/2017	10	22	32
3/29/2017	8	21	29
3/30/2017	11	25	36
3/31/2017	10	27	37
4/1/2017	9	25	34
4/2/2017	7	24	31
4/3/2017	7	24	31
4/4/2017	7	29	36
4/5/2017	5	26	31
4/6/2017	5	26	31
4/7/2017	5	25	30
4/8/2017	5	25	30
4/9/2017	5	22	27
4/10/2017	5	22	27

	Cat	Dog	Total
4/11/2017	13	24	37
4/12/2017	13	23	36
4/13/2017	13	24	37
4/14/2017	16	17	33
4/15/2017	16	17	33
4/16/2017	16	16	32
4/17/2017	16	17	33
4/18/2017	12	18	30
4/19/2017	15	17	32
4/20/2017	14	16	30
4/21/2017	15	13	28
4/22/2017	17	12	29
4/23/2017	17	12	29
4/24/2017	18	12	30
4/25/2017	17	16	33
4/26/2017	18	16	34
4/27/2017	19	17	36
4/28/2017	19	17	36
4/29/2017	13	15	28
4/30/2017	10	14	24
5/1/2017	10	14	24
5/2/2017	15	14	29
5/3/2017	14	15	29
5/4/2017	14	15	29
5/5/2017	15	15	30
5/6/2017	15	15	30
5/7/2017	12	15	27
5/8/2017	12	16	28

	Cat	Dog	Total
5/9/2017	11	16	27
5/10/2017	11	16	27
5/11/2017	12	17	29
5/12/2017	12	19	31
5/13/2017	9	17	26
5/14/2017	9	16	25
5/15/2017	9	20	29
5/16/2017	9	24	33
5/17/2017	19	25	44
5/18/2017	20	21	41
5/19/2017	23	20	43
5/20/2017	17	19	36
5/21/2017	17	18	35
5/22/2017	18	20	38
5/23/2017	18	19	37
5/24/2017	15	18	33
5/25/2017	15	18	33
5/26/2017	14	16	30
5/27/2017	14	25	39
5/28/2017	13	24	37
5/29/2017	13	24	37
5/30/2017	14	24	38
5/31/2017	13	27	40
6/1/2017	13	28	41
6/2/2017	10	27	37
6/3/2017	10	27	37
6/4/2017	10	27	37
6/5/2017	10	27	37

	Cat	Dog	Total
6/6/2017	11	28	39
6/7/2017	9	26	35
6/8/2017	8	27	35
6/9/2017	14	29	43
6/10/2017	14	27	41
6/11/2017	14	26	40
6/12/2017	16	27	43
6/13/2017	11	26	37
6/14/2017	16	21	37
6/15/2017	16	16	32
6/16/2017	18	16	34
6/17/2017	12	16	28
6/18/2017	11	13	24
6/19/2017	12	13	25
6/20/2017	11	14	25
6/21/2017	14	15	29
6/22/2017	14	18	32
6/23/2017	17	19	36
6/24/2017	17	19	36
6/25/2017	17	14	31
6/26/2017	17	14	31
6/27/2017	16	17	33
6/28/2017	16	20	36
6/29/2017	20	22	42
6/30/2017	13	15	28
7/1/2017	16	20	36
7/2/2017	16	20	36
7/3/2017	17	20	37

	Cat	Dog	Total
7/4/2017	17	20	37
7/5/2017	22	22	44
7/6/2017	24	22	46
7/7/2017	20	20	40
7/8/2017	18	21	39
7/9/2017	17	19	36
7/10/2017	17	31	48
7/11/2017	19	31	50
7/12/2017	23	28	51
7/13/2017	23	27	50
7/14/2017	20	14	34
7/15/2017	22	16	38
7/16/2017	20	15	35
7/17/2017	20	17	37
7/18/2017	19	18	37
7/19/2017	18	18	36
7/20/2017	20	17	37
7/21/2017	30	20	50
7/22/2017	26	20	46
7/23/2017	26	20	46
7/24/2017	27	20	47
7/25/2017	28	22	50
7/26/2017	18	21	39
7/27/2017	18	21	39
7/28/2017	18	22	40
7/29/2017	17	20	37
7/30/2017	16	19	35
7/31/2017	16	22	38

	Cat	Dog	Total
8/1/2017	14	22	36
8/2/2017	15	25	40
8/3/2017	16	26	42
8/4/2017	16	25	41
8/5/2017	17	26	43
8/6/2017	15	26	41
8/7/2017	15	26	41
8/8/2017	13	28	41
8/9/2017	12	26	38
8/10/2017	15	27	42
8/11/2017	17	25	42
8/12/2017	17	25	42
8/13/2017	17	23	40
8/14/2017	17	21	38
8/15/2017	11	21	32
8/16/2017	11	18	29
8/17/2017	12	19	31
8/18/2017	12	21	33
8/19/2017	13	20	33
8/20/2017	12	18	30
8/21/2017	13	20	33
8/22/2017	13	24	37
8/23/2017	13	22	35
8/24/2017	11	22	33
8/25/2017	13	32	45
8/26/2017	7	27	34
8/27/2017	6	25	31
8/28/2017	6	26	32

	Cat	Dog	Total
8/29/2017	6	26	32
8/30/2017	7	30	37
8/31/2017	6	25	31
9/1/2017	10	23	33
9/2/2017	8	21	29
9/3/2017	8	20	28
9/4/2017	8	20	28
9/5/2017	8	23	31
9/6/2017	8	21	29
9/7/2017	10	14	24
9/8/2017	11	15	26
9/9/2017	9	17	26
9/10/2017	9	14	23
9/11/2017	9	17	26
9/12/2017	7	16	23
9/13/2017	7	16	23
9/14/2017	7	19	26
9/15/2017	7	19	26
9/16/2017	7	19	26
9/17/2017	7	18	25
9/18/2017	8	18	26
9/19/2017	10	19	29
9/20/2017	10	16	26
9/21/2017	7	18	25
9/22/2017	7	18	25
9/23/2017	7	16	23
9/24/2017	7	16	23
9/25/2017	7	12	19

	Cat	Dog	Total
9/26/2017	7	15	22
9/27/2017	8	20	28
9/28/2017	10	21	31
9/29/2017	10	22	32
9/30/2017	8	19	27
10/1/2017	8	17	25
10/2/2017	8	18	26
10/3/2017	8	19	27
10/4/2017	2	20	22
10/5/2017	1	20	21
10/6/2017	1	21	22
10/7/2017	4	20	24
10/8/2017	2	19	21
10/9/2017	2	19	21
10/10/2017	5	25	30
10/11/2017	5	25	30
10/12/2017	5	24	29
10/13/2017	5	23	28
10/14/2017	10	25	35
10/15/2017	8	25	33
10/16/2017	8	25	33
10/17/2017	8	26	34
10/18/2017	8	25	33
10/19/2017	10	23	33
10/20/2017	12	20	32
10/21/2017	8	20	28
10/22/2017	7	20	27
10/23/2017	7	21	28

	Cat	Dog	Total
10/24/2017	8	23	31
10/25/2017	12	21	33
10/26/2017	14	21	35
10/27/2017	17	21	38
10/28/2017	15	23	38
10/29/2017	14	15	29
10/30/2017	19	15	34
10/31/2017	19	17	36
11/1/2017	14	16	30
11/2/2017	16	15	31
11/3/2017	24	15	39
11/4/2017	17	14	31
11/5/2017	16	14	30
11/6/2017	17	15	32
11/7/2017	19	16	35
11/8/2017	15	16	31
11/9/2017	15	18	33
11/10/2017	16	20	36
11/11/2017	19	22	41
11/12/2017	18	19	37
11/13/2017	18	19	37
11/14/2017	20	20	40
11/15/2017	17	21	38
11/16/2017	10	21	31
11/17/2017	14	20	34
11/18/2017	13	19	32
11/19/2017	13	18	31
11/20/2017	13	18	31

	Cat	Dog	Total
11/21/2017	12	18	30
11/22/2017	12	15	27
11/23/2017	11	15	26
11/24/2017	11	15	26
11/25/2017	4	16	20
11/26/2017	3	16	19
11/27/2017	4	16	20
11/28/2017	7	16	23
11/29/2017	5	15	20
11/30/2017	2	16	18
12/1/2017	1	5	6
12/2/2017	2	6	8
12/3/2017	2	6	8
12/4/2017	2	6	8
12/5/2017	8	6	14
12/6/2017	6	7	13
12/7/2017	3	11	14
12/8/2017	3	10	13
12/9/2017	2	10	12
12/10/2017	2	10	12
12/11/2017	2	10	12
12/12/2017	2	13	15
12/13/2017	2	11	13
12/14/2017	5	17	22
12/15/2017	3	17	20
12/16/2017	0	13	13
12/17/2017	0	12	12
12/18/2017	0	12	12

	Cat	Dog	Total
12/19/2017	2	13	15
12/20/2017	6	15	21
12/21/2017	6	15	21
12/22/2017	1	10	11
12/23/2017	1	12	13
12/24/2017	1	10	11
12/25/2017	1	10	11
12/26/2017	2	10	12
12/27/2017	3	22	25
12/28/2017	2	23	25
12/29/2017	2	20	22
12/30/2017	2	23	25
12/31/2017	2	22	24
Total	4084	6476	10560

<u>Species</u>	<u>Average</u>
Cat	11.19
Dog	17.74