

Shelter Statistics - Intake

Start Date: February 01, 2017

End Date: February 28, 2017

does not include your shelter's data

does not include your shelter's data

USGA68
Lumpkin County Animal Shelter

| | Your Shelter | | | | | Georgia (114 organizations) | | | | | United States (2541 organizations) | | | | |
|---------------------------|--------------|-----------|----------|-----------|----------|-----------------------------|--------------|------------|--------------|-----------|------------------------------------|---------------|---------------|---------------|--------------|
| | Dog | | Cat | | Other | Dog | | Cat | | Other | Dog | | Cat | | Other |
| | < year | year+ | < year | year+ | | < year | year+ | < year | year+ | | < year | year+ | < year | year+ | |
| Intakes That were: | | | | | | | | | | | | | | | |
| Previously Altered | 0 | 2 | 0 | 1 | 0 | 290 | 637 | 154 | 326 | 1 | 7,653 | 23,353 | 5,762 | 15,360 | 257 |
| Totals by Intake | | | | | | | | | | | | | | | |
| Clinic | 0 | 0 | 0 | 0 | 0 | 14 | 31 | 40 | 69 | 0 | 3,099 | 4,963 | 3,641 | 4,277 | 154 |
| Owner Surrender | 0 | 2 | 3 | 2 | 0 | 459 | 547 | 222 | 311 | 13 | 8,141 | 13,348 | 5,538 | 10,803 | 2,004 |
| Return | 0 | 0 | 0 | 1 | 0 | 96 | 159 | 31 | 54 | 0 | 1,256 | 3,785 | 847 | 1,772 | 80 |
| Seized | 2 | 9 | 3 | 10 | 0 | 157 | 454 | 26 | 142 | 5 | 2,099 | 7,842 | 653 | 3,083 | 694 |
| Service | 0 | 0 | 0 | 0 | 0 | 2 | 13 | 2 | 1 | 0 | 135 | 973 | 266 | 783 | 67 |
| Stray | 0 | 0 | 0 | 5 | 0 | 358 | 795 | 119 | 410 | 8 | 8,370 | 18,709 | 6,078 | 13,540 | 759 |
| Transfer | 0 | 0 | 0 | 0 | 0 | 478 | 338 | 143 | 137 | 2 | 11,058 | 11,747 | 3,508 | 5,171 | 662 |
| Wildlife | 0 | 0 | 0 | 0 | 0 | 0 | 0 | 0 | 0 | 35 | 0 | 0 | 0 | 0 | 1,230 |
| Total | 2 | 11 | 6 | 18 | 0 | 1,564 | 2,337 | 583 | 1,124 | 63 | 34,158 | 61,367 | 20,531 | 39,429 | 5,650 |

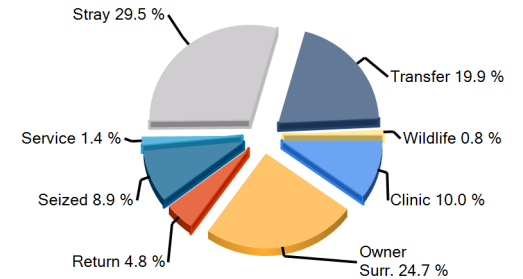
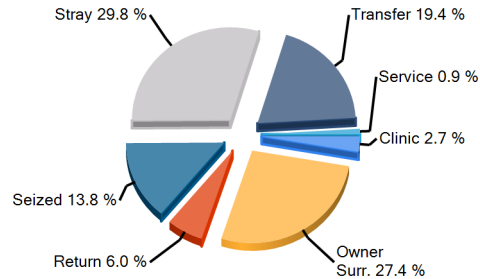
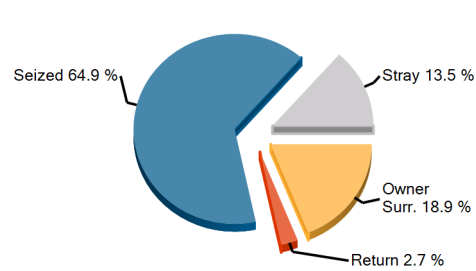

Earliest entry: 2/1/2017

Latest entry: 2/28/2017

Daily Use Date: 9/21/2009

Run Date: 3/6/2017 10:40:34 AM



Shelter Statistics - Outcome

Start Date: February 01, 2017

End Date: February 28, 2017

does not include your shelter's data

does not include your shelter's data

USGA68
Lumpkin County Animal Shelter

| | Your Shelter | | | | | Georgia (114 organizations) | | | | | United States (2541 organizations) | | | | |
|--------------------------|--------------|-----------|----------|-----------|----------|-----------------------------|--------------|------------|--------------|-----------|------------------------------------|---------------|---------------|---------------|--------------|
| | Dog | | Cat | | Other | Dog | | Cat | | Other | Dog | | Cat | | Other |
| | < year | year+ | < year | year+ | | < year | year+ | < year | year+ | | < year | year+ | < year | year+ | |
| Person | | | | | | | | | | | | | | | |
| A) Have Email Address | 3 | 8 | 2 | 7 | 0 | 1,038 | 911 | 419 | 427 | 17 | 19,725 | 26,916 | 14,954 | 17,412 | 1,831 |
| B) Have Phone Number | 3 | 10 | 3 | 7 | 0 | 1,146 | 1,425 | 512 | 579 | 27 | 24,849 | 43,684 | 19,872 | 25,333 | 2,969 |
| C) Have ZipCode | 3 | 10 | 3 | 7 | 0 | 1,146 | 1,423 | 502 | 575 | 22 | 24,747 | 43,316 | 19,692 | 24,745 | 2,914 |
| Totals by Outcome | | | | | | | | | | | | | | | |
| Adoption | 3 | 5 | 3 | 7 | 0 | 1,096 | 1,056 | 465 | 476 | 23 | 20,767 | 28,510 | 16,148 | 19,387 | 2,634 |
| Clinic | 0 | 0 | 0 | 0 | 0 | 13 | 27 | 40 | 64 | 0 | 2,869 | 4,301 | 3,400 | 4,054 | 119 |
| Died | 0 | 0 | 0 | 0 | 0 | 8 | 24 | 16 | 26 | 0 | 322 | 308 | 293 | 415 | 132 |
| DOA | 0 | 0 | 0 | 0 | 0 | 0 | 4 | 0 | 3 | 4 | 41 | 1,095 | 54 | 1,002 | 602 |
| Euthanasia | 0 | 4 | 1 | 13 | 0 | 21 | 293 | 21 | 268 | 25 | 1,265 | 8,321 | 1,178 | 8,966 | 1,474 |
| Missing | 0 | 0 | 0 | 0 | 0 | 0 | 2 | 1 | 6 | 1 | 21 | 138 | 73 | 294 | 16 |
| Return To Owner | 0 | 5 | 0 | 0 | 0 | 44 | 368 | 9 | 20 | 0 | 1,278 | 11,176 | 298 | 1,349 | 114 |
| Service | 0 | 0 | 0 | 0 | 0 | 2 | 11 | 21 | 49 | 0 | 78 | 384 | 354 | 1,240 | 43 |
| Transfer | 0 | 3 | 0 | 0 | 0 | 432 | 508 | 76 | 138 | 7 | 6,002 | 8,180 | 2,196 | 5,012 | 578 |
| Wildlife | 0 | 0 | 0 | 0 | 0 | 0 | 0 | 0 | 0 | 4 | 0 | 0 | 0 | 0 | 296 |
| Total | 3 | 17 | 4 | 20 | 0 | 1,616 | 2,293 | 649 | 1,050 | 64 | 32,643 | 62,413 | 23,994 | 41,719 | 6,008 |

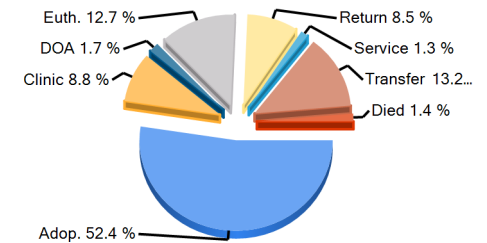
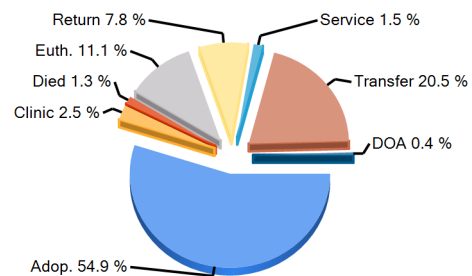
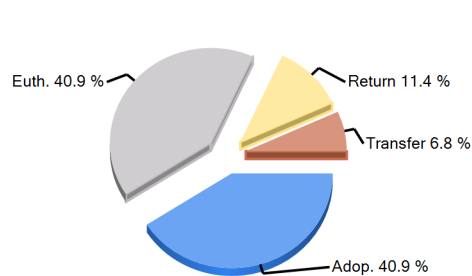

Earliest entry: 2/1/2017

Latest entry: 2/28/2017

Daily Use Date: 9/21/2009

Run Date: 3/6/2017 10:40:34 AM



Shelter Statistics - Avg Length of Stay by Intake Type

Start Date: February 01, 2017

End Date: February 28, 2017

does not include your shelter's data

does not include your shelter's data

USGA68

Lumpkin County Animal Shelter

| Intake Type | Your Shelter | | | | | Georgia (114 organizations) | | | | | United States (2541 organizations) | | | | |
|-----------------|--------------|-------------|------------|-------------|----------|-----------------------------|-------------|-------------|-----------|-------------|------------------------------------|-------------|-------------|-------------|-------------|
| | Dog | | Cat | | Other | Dog | | Cat | | Other | Dog | | Cat | | Other |
| | < year | year+ | < year | year+ | | < year | year+ | < year | year+ | | < year | year+ | < year | year+ | |
| Clinic | 0 | 0 | 0 | 0 | 0 | 0.7 | 0.3 | 0.2 | 0.9 | 0 | 1.1 | 4.8 | 3.2 | 13 | 2.7 |
| Owner Surrender | 0 | 5.9 | 0 | 22.4 | 0 | 15.9 | 22.9 | 36.3 | 74.6 | 19.8 | 15.7 | 26.3 | 32.1 | 54.5 | 29.7 |
| Return | 0 | 0 | 0 | 5 | 0 | 6.9 | 31.5 | 21.6 | 37.4 | 0 | 8.6 | 30.3 | 16.5 | 50 | 56.1 |
| Seized | 10.5 | 13.2 | 3.1 | 9.1 | 0 | 16.1 | 16.1 | 56.1 | 15.6 | 2 | 16.5 | 21.1 | 43.1 | 39 | 48.3 |
| Service | 0 | 0 | 0 | 0 | 0 | 0 | 0 | 0 | 12.8 | 0 | 4.4 | 52.8 | 11.5 | 40.5 | 41.8 |
| Stray | 46.1 | 27 | 0 | 12.3 | 0 | 16.2 | 23.3 | 61.5 | 46 | 37.2 | 18.8 | 22.5 | 52.7 | 84.7 | 31.1 |
| Transfer | 0 | 0 | 0 | 0 | 0 | 17 | 32.9 | 36.9 | 74.5 | 31.4 | 17.9 | 40.7 | 35.6 | 39 | 13.4 |
| Wildlife | 0 | 0 | 0 | 0 | 0 | 0 | 0 | 0 | 0 | 0.9 | 0 | 0 | 0 | 0 | 2.2 |
| Total | 22.4 | 13.2 | 0.8 | 11.7 | 0 | 15.7 | 23.6 | 40.4 | 51 | 14.3 | 15.6 | 26.4 | 35.3 | 57.6 | 24.8 |

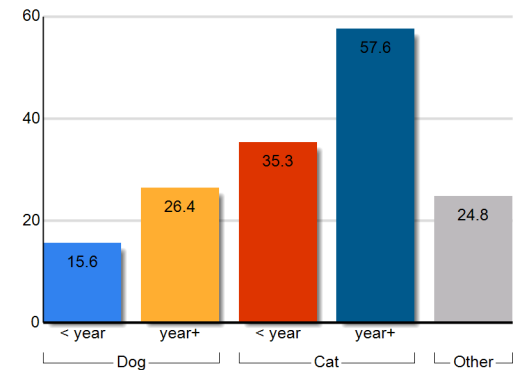
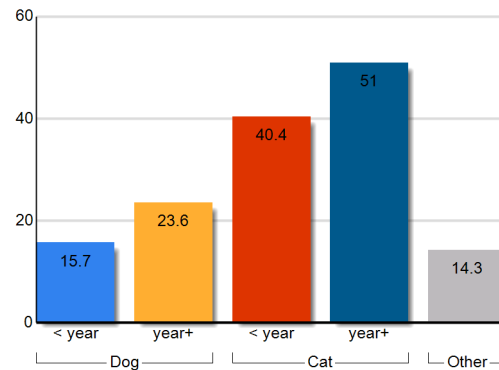
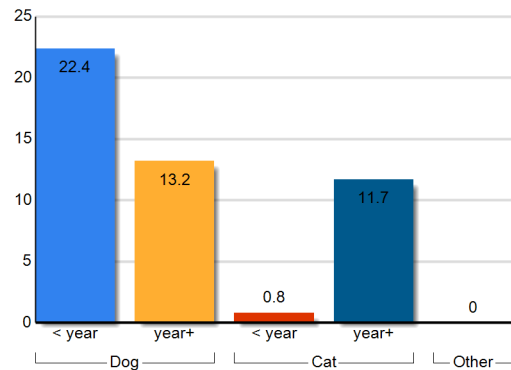

Earliest entry: 2/1/2017

Latest entry: 2/28/2017

Daily Use Date: 9/21/2009

Run Date: 3/6/2017 10:40:34 AM



Shelter Statistics - Avg Length of Stay by Outcome Type

Start Date: February 01, 2017

End Date: February 28, 2017

does not include your shelter's data

does not include your shelter's data

USGA68

Lumpkin County Animal Shelter

| Outcome Type | Your Shelter | | | | | Georgia (114 organizations) | | | | | United States (2541 organizations) | | | | |
|-----------------|--------------|-------------|------------|-------------|----------|-----------------------------|-------------|-------------|-----------|-------------|------------------------------------|-------------|-------------|-------------|-------------|
| | Dog | | Cat | | Other | Dog | | Cat | | Other | Dog | | Cat | | Other |
| | < year | year+ | < year | year+ | | < year | year+ | < year | year+ | | < year | year+ | < year | year+ | |
| Adoption | 22.4 | 13.2 | 0 | 28.9 | 0 | 17.7 | 33.9 | 43.9 | 69.1 | 25.1 | 19.1 | 38.2 | 43.7 | 55.9 | 42.9 |
| Clinic | 0 | 0 | 0 | 0 | 0 | 0.4 | 0.3 | 0.2 | 0.6 | 0 | 1.1 | 5.3 | 3.4 | 13.6 | 3.5 |
| Died | 0 | 0 | 0 | 0 | 0 | 15.9 | 21.8 | 42.6 | 185.6 | 0 | 18.6 | 65.1 | 62.5 | 195.3 | 25.8 |
| Euthanasia | 0 | 9.8 | 3.1 | 2.4 | 0 | 17.9 | 19.8 | 16.7 | 39.5 | 1.2 | 10 | 12.4 | 12.2 | 13.9 | 3.4 |
| Missing | 0 | 0 | 0 | 0 | 0 | 0 | 349.5 | 228.4 | 209.7 | 197.8 | 86 | 490.4 | 115.6 | 363.3 | 294.2 |
| Return To Owner | 0 | 6.1 | 0 | 0 | 0 | 6.2 | 6.9 | 36.4 | 9.5 | 0 | 3.4 | 7.9 | 17.3 | 7.7 | 12.9 |
| Service | 0 | 0 | 0 | 0 | 0 | 0 | 0 | 6.5 | 7.7 | 0 | 1.4 | 176.8 | 5.9 | 21.1 | 72.7 |
| Transfer | 0 | 29.5 | 0 | 0 | 0 | 12 | 17.2 | 54.1 | 24.7 | 15.7 | 14 | 23 | 37.1 | 182.8 | 24.7 |
| Wildlife | 0 | 0 | 0 | 0 | 0 | 0 | 0 | 0 | 0 | 0.1 | 0 | 0 | 0 | 0 | 12.5 |
| Total | 22.4 | 13.2 | 0.8 | 11.7 | 0 | 15.7 | 23.6 | 40.4 | 51 | 14.3 | 15.6 | 26.4 | 35.3 | 57.6 | 24.8 |

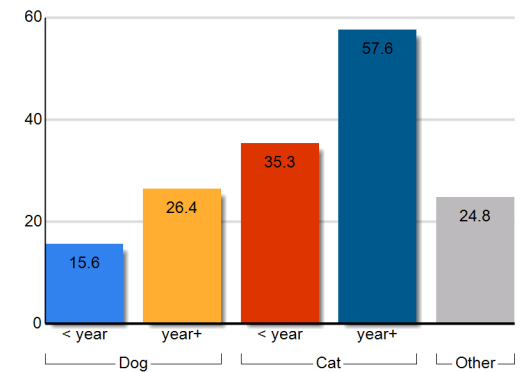
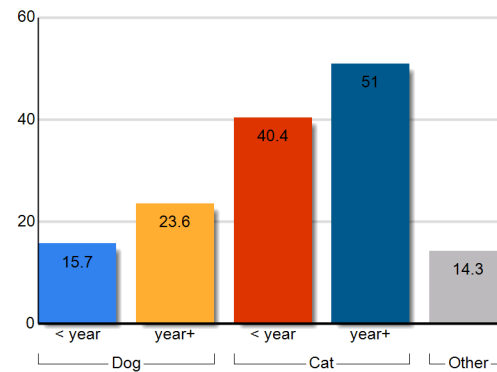
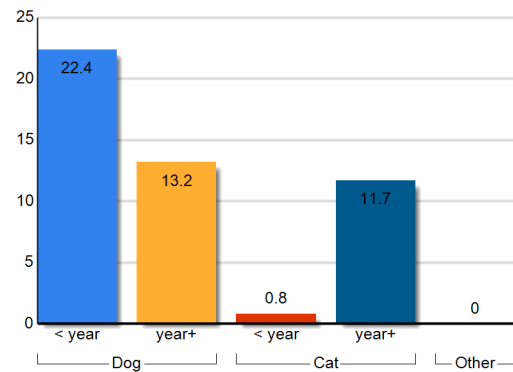

Earliest entry: 2/1/2017

Latest entry: 2/28/2017

Daily Use Date: 9/21/2009

Run Date: 3/6/2017 10:40:34 AM



Shelter Statistics – Animal Care Days by Intake Type

Start Date: February 01, 2017

End Date: February 28, 2017

USGA68
Lumpkin County Animal Shelter

does not include your shelter's data

does not include your shelter's data

| Intake Type | Your Shelter | | | | | Georgia (114 organizations) | | | | | United States (2541 organizations) | | | | |
|-----------------|--------------|------------|------------|------------|----------|-----------------------------|---------------|--------------|--------------|-------------|------------------------------------|----------------|----------------|----------------|---------------|
| | Dog | | Cat | | Other | Dog | | Cat | | Other | Dog | | Cat | | Other |
| | < year | year+ | < year | year+ | | < year | year+ | < year | year+ | | < year | year+ | < year | year+ | |
| Clinic | 0 | 0 | 0 | 0 | 0 | 12247 | 22614 | 6426 | 6644 | 168 | 110949 | 385048 | 83452 | 248807 | 1086 |
| Owner Surrender | 28 | 27 | 56 | 25 | 0 | 19669 | 21717 | 13600 | 12483 | 229 | 449758 | 722275 | 487660 | 736571 | 103345 |
| Return | 0 | 0 | 0 | 5 | 0 | 2615 | 7620 | 1169 | 3309 | 0 | 38130 | 180604 | 34912 | 118303 | 3223 |
| Seized | 21 | 157 | 44 | 64 | 0 | 3769 | 14661 | 721 | 3507 | 289 | 77417 | 299811 | 54565 | 122961 | 57464 |
| Service | 0 | 0 | 0 | 0 | 0 | 0 | 15 | 0 | 41 | 0 | 2733 | 17881 | 7156 | 7350 | 1000 |
| Stray | 14 | 14 | 0 | 33 | 0 | 28976 | 55112 | 26661 | 26188 | 310 | 870795 | 1554251 | 1316040 | 1719941 | 131081 |
| Transfer | 0 | 0 | 0 | 0 | 0 | 26658 | 26798 | 8786 | 9387 | 178 | 488876 | 673928 | 308745 | 261093 | 29236 |
| Wildlife | 0 | 0 | 0 | 0 | 0 | 0 | 0 | 0 | 0 | 650 | 0 | 0 | 0 | 0 | 33335 |
| Total | 63 | 198 | 100 | 127 | 0 | 93934 | 148536 | 57364 | 61559 | 1824 | 2038658 | 3833798 | 2292531 | 3215026 | 359769 |

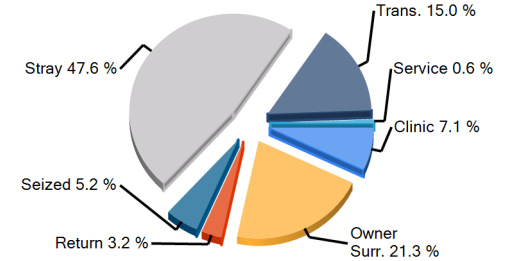
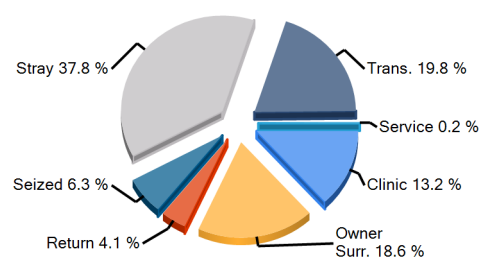
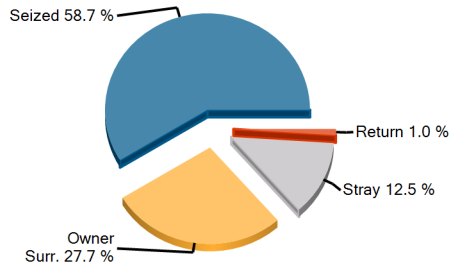

Earliest entry: 2/1/2017

Latest entry: 2/28/2017

Daily Use Date: 9/21/2009

Run Date: 3/6/2017 10:40:34 AM

Shelter Statistics – Animal Care Days by Outcome Type

Start Date: February 01, 2017

End Date: February 28, 2017

USGA68
Lumpkin County Animal Shelter

does not include your shelter's data

does not include your shelter's data

| Outcome Type | Your Shelter | | | | | Georgia (114 organizations) | | | | | United States (2541 organizations) | | | | |
|-----------------|--------------|------------|------------|------------|----------|-----------------------------|---------------|--------------|--------------|-------------|------------------------------------|----------------|----------------|----------------|---------------|
| | Dog | | Cat | | Other | Dog | | Cat | | Other | Dog | | Cat | | Other |
| | < year | year+ | < year | year+ | | < year | year+ | < year | year+ | | < year | year+ | < year | year+ | |
| Adoption | 35 | 26 | 0 | 53 | 0 | 11056 | 11613 | 6156 | 5600 | 311 | 238578 | 303175 | 211986 | 232002 | 31107 |
| Clinic | 0 | 0 | 0 | 0 | 0 | 5 | 9 | 9 | 38 | 0 | 3026 | 5668 | 6307 | 6877 | 297 |
| Died | 0 | 0 | 0 | 0 | 0 | 119 | 150 | 176 | 130 | 0 | 2991 | 2591 | 4110 | 4053 | 681 |
| Euthanasia | 0 | 31 | 3 | 31 | 0 | 381 | 2778 | 652 | 1449 | 29 | 10346 | 48389 | 7616 | 42218 | 1656 |
| Missing | 0 | 0 | 0 | 0 | 0 | 0 | 16 | 14 | 33 | 22 | 637 | 3864 | 3494 | 6573 | 918 |
| Return To Owner | 0 | 17 | 0 | 0 | 0 | 125 | 1064 | 53 | 131 | 0 | 4235 | 25501 | 1838 | 5819 | 362 |
| Service | 0 | 0 | 0 | 0 | 0 | 0 | 0 | 126 | 324 | 0 | 130 | 3513 | 1252 | 4290 | 260 |
| Transfer | 0 | 43 | 0 | 0 | 0 | 4410 | 4496 | 781 | 1255 | 47 | 54418 | 74176 | 26249 | 41926 | 4423 |
| Wildlife | 0 | 0 | 0 | 0 | 0 | 0 | 0 | 0 | 0 | 0 | 0 | 0 | 0 | 0 | 335 |
| No Outcome | 28 | 81 | 97 | 43 | 0 | 77837 | 128411 | 49397 | 52600 | 1414 | 1724297 | 3366921 | 2029678 | 2871268 | 319730 |
| Total | 63 | 198 | 100 | 127 | 0 | 93934 | 148536 | 57364 | 61559 | 1824 | 2038658 | 3833798 | 2292531 | 3215026 | 359769 |

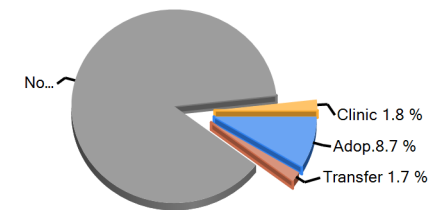
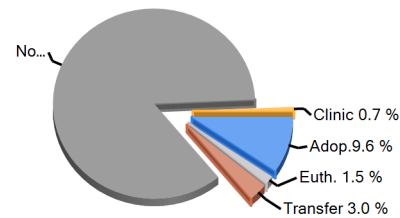
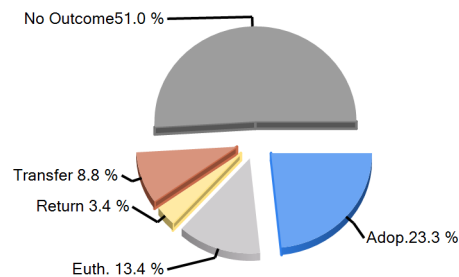

Earliest entry: 2/1/2017

Latest entry: 2/28/2017

Daily Use Date: 9/21/2009

Run Date: 3/6/2017 10:40:34 AM



Shelter Statistics - Fees and Revenue

Start Date: February 01, 2017

End Date: February 28, 2017

USGA68
Lumpkin County Animal Shelter

does not include your shelter's data

does not include your shelter's data

| | Your Shelter | | | | | Georgia (114 organizations) | | | | | United States (2541 organizations) | | | | |
|-------------------------|--------------|-------|--------|-------|-------|-----------------------------|--------|--------|-------|-------|------------------------------------|-----------|---------|---------|--------|
| | Dog | | Cat | | Other | Dog | | Cat | | Other | Dog | | Cat | | Other |
| | < year | year+ | < year | year+ | | < year | year+ | < year | year+ | | < year | year+ | < year | year+ | |
| Intake Revenue | | | | | | | | | | | | | | | |
| Fees | | | | | | | | | | | | | | | |
| Avg Fees (\$) | 0 | 26 | 0 | 28 | 0 | 39 | 40 | 41 | 40 | 35 | 37 | 49 | 32 | 41 | 26 |
| Total Revenue (\$) | 0 | 53 | 0 | 28 | 0 | 1,040 | 3,785 | 783 | 1,825 | 70 | 25,295 | 144,700 | 18,460 | 99,750 | 8,653 |
| Adoption Revenue | | | | | | | | | | | | | | | |
| Fees | | | | | | | | | | | | | | | |
| Avg Fees (\$) | 90 | 92 | 60 | 56 | 0 | 175 | 84 | 71 | 52 | 13 | 181 | 103 | 73 | 51 | 28 |
| Total Revenue (\$) | 270 | 462 | 60 | 389 | 0 | 101,636 | 39,351 | 13,420 | 9,975 | 90 | 1,639,412 | 1,608,517 | 480,339 | 526,264 | 37,648 |

Total Adoption Revenue

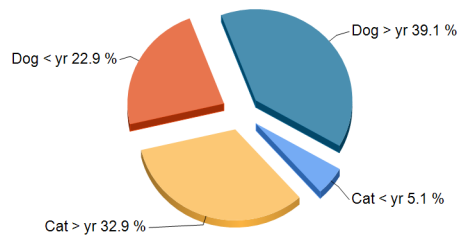

Total Adoption Revenue

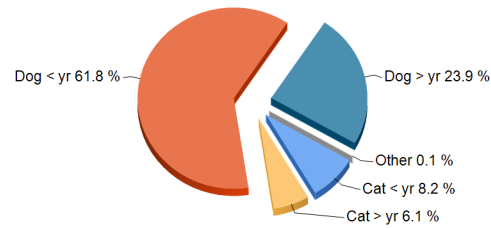

Total Adoption Revenue

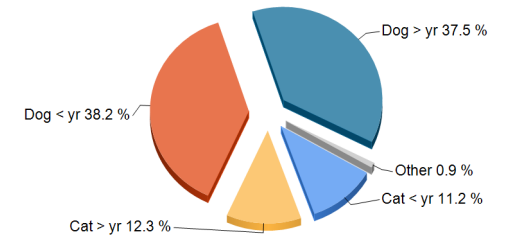

Earliest entry: 2/1/2017

Latest entry: 2/28/2017

Daily Use Date: 9/21/2009

Run Date: 3/6/2017 10:40:34 AM



Case Detail

Print Date **Monday, March 06, 2017**

| | | | | | |
|-------------------|------------|----------------------|--------------|--------------------|---------------------------|
| Case Category | All | Case Result | All | Include Activities | False |
| Case Type | All | Case Result By | All | Include Conditions | False |
| Case SubType | All | Case Memo Type | All | Include Memos | False |
| Case Status | All | Include Case Address | False | Include Violations | False |
| Case Officer | All | Include Animal Info | False | Based On | Case Date/Time |
| Officer Site | All | Include Person Info | False | Date From | 2/1/2017 12:00 AM |
| Case Jurisdiction | All | Include Animals | False | Date To | 2/28/2017 11:59 PM |
| City | All | Include Persons | False | | |
| Patrol Area | All | | | | |

| <u>Case#</u> | <u>Case Category</u> | <u>Case Type</u> | <u>Case Date/Time</u> | <u>Case Status</u> | <u>Case Officer</u> | <u>Case Jurisdiction</u> | <u>Case Result</u> | <u>Case Result Date/Time</u> |
|--------------|-------------------------|---------------------|---------------------------|--------------------|---------------------|--------------------------|-----------------------|------------------------------|
| | <u>Case Reference #</u> | <u>Case SubType</u> | <u>Reported Date/Time</u> | | | <u>Patrol Area</u> | <u>Case Result By</u> | <u>Case Review Date/Time</u> |

| | |
|-----------------------|----------|
| Bite / Scratch | 1 |
|-----------------------|----------|

| | | | | | | |
|---------|---------------|----------------|----------------------|--------|-----------|----------------|
| 4235487 | Investigation | Bite / Scratch | 2/10/2017 2:45:00 PM | Closed | Tony Ashe | Lumpkin County |
|---------|---------------|----------------|----------------------|--------|-----------|----------------|

| | |
|--------------------|----------|
| Enforcement | 4 |
|--------------------|----------|

| | | | | | | |
|---------|----------|-----------------|----------------------|--------|-----------|----------------|
| 4233415 | Incident | Enforcement | 2/9/2017 1:11:00 PM | Closed | Tony Ashe | Lumpkin County |
| | | Animal At Large | | | | |
| 4234846 | Incident | Enforcement | 2/10/2017 1:47:00 PM | Closed | Tony Ashe | Lumpkin County |
| 4234892 | Incident | Enforcement | 2/10/2017 2:12:00 PM | Closed | Tony Ashe | Lumpkin County |
| 4254359 | Incident | Enforcement | 2/27/2017 3:44:00 PM | Open | Tony Ashe | Lumpkin County |

| | |
|--------------|-----------|
| Stray | 31 |
|--------------|-----------|

| | | | | | | |
|---------|----------|----------------|----------------------|--------|-----------|----------------|
| 4223194 | Incident | Stray | 2/1/2017 11:04:00 AM | Closed | Tony Ashe | Lumpkin County |
| | | Trap Placement | | | | |

| | | | | | | |
|---------|----------|-------------------|--------------------------|--------|-----------|----------------|
| 4224406 | Incident | Stray At Large | 2/2/2017 8:56:00 AM | Closed | Tony Ashe | Lumpkin County |
| 4225827 | Incident | Stray | 2/3/2017 8:31:00 AM | Closed | Tony Ashe | Lumpkin County |
| 4228298 | Incident | Stray | 2/6/2017 9:02:00 AM | Closed | Tony Ashe | Lumpkin County |
| 4228927 | Incident | Stray | 2/6/2017 1:31:00 PM | Closed | Tony Ashe | Dahlonega |
| 4229000 | Incident | Stray | 2/6/2017 1:54:00 PM | Closed | Tony Ashe | Lumpkin County |
| 4231461 | Incident | Stray At Large | 2/8/2017 10:18:00 AM | Closed | Tony Ashe | Lumpkin County |
| 4233213 | Incident | Stray At Large | 2/9/2017 11:36:00 AM | Closed | Tony Ashe | Lumpkin County |
| 4233264 | Incident | Stray At Large | 2/9/2017 11:57:00 AM | Closed | Tony Ashe | Lumpkin County |
| 4233720 | Incident | Stray At Large | 2/9/2017 3:44:00 PM | Closed | Tony Ashe | Lumpkin County |
| 4234433 | Incident | Stray At Large | 2/10/2017 11:08:00 AM | Closed | Tony Ashe | Lumpkin County |
| 4235926 | Incident | Stray | 2/11/2017 3:40:00 PM | Closed | Tony Ashe | Lumpkin County |
| 4235946 | Incident | Stray | 2/11/2017 4:00:00 PM | Closed | Tony Ashe | Lumpkin County |
| 4237074 | Incident | Stray At Large | 2/13/2017 11:23:00 AM | Closed | Tony Ashe | Lumpkin County |

| | | | | | | |
|---------|----------|-------------------|-----------------------|--------|-----------|----------------|
| 4237659 | Incident | Stray | 2/13/2017 3:35:00 PM | Closed | Tony Ashe | Lumpkin County |
| 4238791 | Incident | Stray | 2/14/2017 1:18:00 PM | Closed | Tony Ashe | Lumpkin County |
| 4238826 | Incident | Stray | 2/14/2017 1:32:00 PM | Closed | Tony Ashe | Lumpkin County |
| 4242375 | Incident | Stray At Large | 2/17/2017 8:40:00 AM | Closed | Tony Ashe | Lumpkin County |
| 4242934 | Incident | Stray At Large | 2/17/2017 1:30:00 PM | Closed | Tony Ashe | Lumpkin County |
| 4246462 | Incident | Stray | 2/21/2017 11:02:00 AM | Closed | Tony Ashe | Lumpkin County |
| 4248101 | Incident | Stray At Large | 2/22/2017 11:46:00 AM | Closed | Tony Ashe | Lumpkin County |
| 4248367 | Incident | Stray | 2/22/2017 1:51:00 PM | Closed | Tony Ashe | Lumpkin County |
| 4250157 | Incident | Stray At Large | 2/23/2017 2:56:00 PM | Closed | Tony Ashe | Lumpkin County |
| 4250174 | Incident | Stray At Large | 2/23/2017 3:03:00 PM | Open | Tony Ashe | Lumpkin County |
| 4250298 | Incident | Stray At Large | 2/23/2017 3:53:00 PM | Open | Tony Ashe | Lumpkin County |
| 4250839 | Incident | Stray At Large | 2/24/2017 9:29:00 AM | Closed | Tony Ashe | Lumpkin County |
| 4250887 | Incident | Stray | 2/24/2017 9:50:00 AM | Closed | Tony Ashe | Lumpkin County |

| | | | | | | |
|------------------|----------|-----------|-----------------------|--------|-----------|----------------|
| | | At Large | | | | |
| 4251798 | Incident | Stray | 2/24/2017 4:57:00 PM | Open | Tony Ashe | Lumpkin County |
| | | At Large | | | | |
| 4252384 | Incident | Stray | 2/25/2017 1:37:00 PM | Closed | Tony Ashe | Lumpkin County |
| 4253583 | Incident | Stray | 2/27/2017 10:35:00 AM | Open | Tony Ashe | Lumpkin County |
| 4253603 | Incident | Stray | 2/27/2017 10:44:00 AM | Open | Tony Ashe | Lumpkin County |
| Transport | | | | | | 1 |
| 4225940 | Incident | Transport | 2/3/2017 9:48:00 AM | Closed | Tony Ashe | Lumpkin County |
| | | Animal | | | | |

Total Count: 37

Daily Count Report

Print Date **Monday, March 06, 2017**

Inventory Start Date **2/1/2017 12:00 AM**
Inventory End Date **2/28/2017 11:59 PM**
Species **All**
Primary Breed **All**
Age Group **All**
Intake Type **All**
Intake Subtype **All**
Outcome Type **All**
Outcome Subtype **All**
Site **All**

| | Cat | Dog | Total |
|------------------|------------|------------|--------------|
| 2/1/2017 | 10 | 14 | 24 |
| 2/2/2017 | 10 | 15 | 25 |
| 2/3/2017 | 8 | 15 | 23 |
| 2/4/2017 | 8 | 15 | 23 |
| 2/5/2017 | 7 | 12 | 19 |
| 2/6/2017 | 7 | 13 | 20 |
| 2/7/2017 | 8 | 13 | 21 |
| 2/8/2017 | 9 | 14 | 23 |
| 2/9/2017 | 10 | 13 | 23 |
| 2/10/2017 | 10 | 14 | 24 |
| 2/11/2017 | 10 | 14 | 24 |
| 2/12/2017 | 10 | 13 | 23 |
| 2/13/2017 | 10 | 13 | 23 |
| 2/14/2017 | 7 | 12 | 19 |
| 2/15/2017 | 8 | 9 | 17 |
| 2/16/2017 | 9 | 6 | 15 |

| | Cat | Dog | Total |
|------------------|------------|------------|--------------|
| 2/17/2017 | 12 | 6 | 18 |
| 2/18/2017 | 9 | 6 | 15 |
| 2/19/2017 | 8 | 6 | 14 |
| 2/20/2017 | 8 | 6 | 14 |
| 2/21/2017 | 7 | 7 | 14 |
| 2/22/2017 | 10 | 7 | 17 |
| 2/23/2017 | 10 | 7 | 17 |
| 2/24/2017 | 9 | 6 | 15 |
| 2/25/2017 | 10 | 5 | 15 |
| 2/26/2017 | 9 | 5 | 14 |
| 2/27/2017 | 9 | 6 | 15 |
| 2/28/2017 | 11 | 6 | 17 |
| Total | 253 | 278 | 531 |

| <u>Species</u> | <u>Average</u> |
|----------------|----------------|
| Cat | 9.04 |
| Dog | 9.93 |

Animal Daily Management Report

Print Date Monday, March 06, 2017

Report Date 2/28/2017 11:59 PM

Financial Year 1/1/2017 12:00 AM

| | Wednesday 2/22/2017 | Thursday 2/23/2017 | Friday 2/24/2017 | Saturday 2/25/2017 | Sunday 2/26/2017 | Monday 2/27/2017 | Tuesday 2/28/2017 | Week to Date | Month to Date | Year to Date | Last Year to Date | Difference |
|---------------------------------|------------------------|-----------------------|---------------------|-----------------------|---------------------|---------------------|----------------------|-----------------|------------------|-----------------|----------------------|------------|
| Intake | 3 | 2 | 1 | 1 | 0 | 1 | 2 | 3 | 37 | 88 | 152 | -64 |
| Owner/Guardian Surrender | 0 | 0 | 0 | 1 | 0 | 0 | 2 | 2 | 7 | 28 | 47 | -19 |
| Dog | 0 | 0 | 0 | 0 | 0 | 0 | 0 | 0 | 2 | 18 | 28 | -10 |
| Cat | 0 | 0 | 0 | 1 | 0 | 0 | 2 | 2 | 5 | 10 | 19 | -9 |
| Transfer In | 0 | 0 | 0 | 0 | 0 | 0 | 0 | 0 | 0 | 0 | 0 | 0 |
| Dog | 0 | 0 | 0 | 0 | 0 | 0 | 0 | 0 | 0 | 0 | 0 | 0 |
| Return | 0 | 0 | 0 | 0 | 0 | 0 | 0 | 0 | 1 | 1 | 2 | -1 |
| Dog | 0 | 0 | 0 | 0 | 0 | 0 | 0 | 0 | 0 | 0 | 2 | -2 |
| Cat | 0 | 0 | 0 | 0 | 0 | 0 | 0 | 0 | 1 | 1 | 0 | 1 |
| Stray | 0 | 1 | 1 | 0 | 0 | 0 | 0 | 0 | 5 | 16 | 15 | 1 |
| Dog | 0 | 0 | 0 | 0 | 0 | 0 | 0 | 0 | 0 | 4 | 8 | -4 |
| Cat | 0 | 1 | 1 | 0 | 0 | 0 | 0 | 0 | 5 | 12 | 7 | 5 |
| Seized / Custody | 3 | 1 | 0 | 0 | 0 | 1 | 0 | 1 | 24 | 42 | 88 | -46 |
| Dog | 0 | 0 | 0 | 0 | 0 | 1 | 0 | 1 | 11 | 26 | 44 | -18 |
| Cat | 3 | 1 | 0 | 0 | 0 | 0 | 0 | 0 | 13 | 16 | 44 | -28 |
| Service In | 0 | 0 | 0 | 0 | 0 | 0 | 0 | 0 | 0 | 1 | 0 | 1 |
| Dog | 0 | 0 | 0 | 0 | 0 | 0 | 0 | 0 | 0 | 1 | 0 | 1 |
| Adoption | 2 | 0 | 0 | 1 | 0 | 0 | 2 | 2 | 18 | 35 | 65 | -30 |
| Adoption | 2 | 0 | 0 | 1 | 0 | 0 | 2 | 2 | 18 | 35 | 65 | -30 |
| Dog | 0 | 0 | 0 | 0 | 0 | 0 | 0 | 0 | 8 | 19 | 42 | -23 |
| Cat | 2 | 0 | 0 | 1 | 0 | 0 | 2 | 2 | 10 | 16 | 23 | -7 |

| | Wednesday 2/22/2017 | Thursday 2/23/2017 | Friday 2/24/2017 | Saturday 2/25/2017 | Sunday 2/26/2017 | Monday 2/27/2017 | Tuesday 2/28/2017 | Week to Date | Month to Date | Year to Date | Last Year to Date | Difference |
|---------------------------------|------------------------|-----------------------|---------------------|-----------------------|---------------------|---------------------|----------------------|-----------------|------------------|-----------------|----------------------|------------|
| Other Outcomes | 0 | 3 | 1 | 0 | 0 | 0 | 0 | 0 | 26 | 52 | 76 | -24 |
| Transfer Out | 0 | 0 | 0 | 0 | 0 | 0 | 0 | 0 | 3 | 5 | 2 | 3 |
| Dog | 0 | 0 | 0 | 0 | 0 | 0 | 0 | 0 | 3 | 5 | 2 | 3 |
| Return to Owner/Guardian | 0 | 0 | 1 | 0 | 0 | 0 | 0 | 0 | 5 | 13 | 12 | 1 |
| Dog | 0 | 0 | 1 | 0 | 0 | 0 | 0 | 0 | 5 | 12 | 8 | 4 |
| Cat | 0 | 0 | 0 | 0 | 0 | 0 | 0 | 0 | 0 | 1 | 4 | -3 |
| Euthanasia | 0 | 3 | 0 | 0 | 0 | 0 | 0 | 0 | 18 | 33 | 62 | -29 |
| Dog | 0 | 1 | 0 | 0 | 0 | 0 | 0 | 0 | 4 | 10 | 28 | -18 |
| Cat | 0 | 2 | 0 | 0 | 0 | 0 | 0 | 0 | 14 | 23 | 34 | -11 |
| DOA | 0 | 0 | 0 | 0 | 0 | 0 | 0 | 0 | 0 | 0 | 0 | 0 |
| Cat | 0 | 0 | 0 | 0 | 0 | 0 | 0 | 0 | 0 | 0 | 0 | 0 |
| Service Out | 0 | 0 | 0 | 0 | 0 | 0 | 0 | 0 | 0 | 1 | 0 | 1 |
| Dog | 0 | 0 | 0 | 0 | 0 | 0 | 0 | 0 | 0 | 1 | 0 | 1 |
| | Wednesday 2/22/2017 | Thursday 2/23/2017 | Friday 2/24/2017 | Saturday 2/25/2017 | Sunday 2/26/2017 | Monday 2/27/2017 | Tuesday 2/28/2017 | Week to Date | Month to Date | Year to Date | Last Year to Date | Difference |
| Inventory By Location | | | | | | | | | | | | |
| Lumpkin County Animal Shelter | 0 | 0 | 0 | 0 | 0 | 0 | 0 | 0 | 0 | 0 | 0 | 0 |
| ISO | 0 | 1 | 1 | 1 | 0 | 0 | 2 | 2 | 12 | 46 | 58 | -12 |
| Puppy Room | 0 | 0 | 0 | 0 | 0 | 0 | 0 | 0 | 1 | 8 | 18 | -10 |
| Cat Room | 0 | 0 | 0 | 0 | 0 | 0 | 0 | 0 | 1 | 5 | 19 | -14 |
| Main Kennel | 0 | 0 | 0 | 0 | 1 | 0 | 0 | 0 | 8 | 21 | 21 | 0 |
| Shelter #1 | 0 | 0 | 0 | 0 | 0 | 0 | 0 | 0 | 1 | 3 | 3 | 0 |
| Shelter #2 | 0 | 0 | 0 | 0 | 0 | 0 | 0 | 0 | 0 | 0 | 0 | 0 |
| Shelter #3 | 0 | 0 | 0 | 0 | 0 | 0 | 0 | 0 | 0 | 0 | 0 | 0 |

| | | | | | | | | | | | | | |
|--------------|----------|----------|----------|----------|----------|----------|----------|----------|-----------|------------|------------|------------|---|
| Puppy Run | 0 | 0 | 0 | 0 | 0 | 0 | 0 | 0 | 0 | 0 | 0 | 0 | 0 |
| Shelter #2 | 0 | 0 | 0 | 0 | 0 | 0 | 0 | 0 | 2 | 11 | 19 | -8 | |
| Foster Home | 0 | 0 | 0 | 0 | 0 | 0 | 0 | 0 | 0 | 0 | 0 | 0 | |
| Missing | 0 | 0 | 0 | 0 | 0 | 0 | 0 | 0 | 0 | 0 | 0 | 0 | |
| Intake | 0 | 0 | 0 | 0 | 0 | 0 | 0 | 0 | 0 | 0 | 0 | 0 | |
| Seized | 3 | 1 | 0 | 0 | 0 | 1 | 0 | 1 | 24 | 39 | 87 | -48 | |
| Total | 3 | 2 | 1 | 1 | 1 | 1 | 2 | 3 | 49 | 133 | 225 | -92 | |