

## Shelter Statistics - Intake

Start Date: February 01, 2018

End Date: February 28, 2018

*does not include your shelter's data*

*does not include your shelter's data*

USGA68  
Lumpkin County Animal Shelter

	Your Shelter					Georgia (118 organizations)					United States (2592 organizations)				
	Dog		Cat		Other	Dog		Cat		Other	Dog		Cat		Other
	< year	year+	< year	year+		< year	year+	< year	year+		< year	year+	< year	year+	
<b>Intakes That were:</b>															
Previously Altered	0	1	0	0	0	228	649	207	397	3	7,209	22,578	5,866	15,094	266
<b>Totals by Intake</b>															
Clinic	0	0	0	0	0	15	38	31	33	0	2,923	5,116	3,759	3,863	123
Owner Surrender	5	5	9	2	0	323	520	242	322	7	7,627	13,383	5,729	10,753	2,014
Return	0	0	0	0	0	87	174	28	60	4	1,332	3,805	767	1,793	103
Seized	7	12	3	4	0	109	421	25	115	18	1,840	7,344	678	2,701	1,008
Service	0	0	0	0	0	6	16	11	8	0	127	961	337	1,066	67
Stray	2	1	0	2	0	299	806	180	401	5	8,612	18,780	6,617	12,715	990
Transfer	0	0	0	0	0	437	281	199	215	2	11,015	10,814	3,341	5,332	951
Wildlife	0	0	0	0	0	0	0	0	0	32	0	0	0	0	1,058
<b>Total</b>	<b>14</b>	<b>18</b>	<b>12</b>	<b>8</b>	<b>0</b>	<b>1,276</b>	<b>2,256</b>	<b>716</b>	<b>1,154</b>	<b>68</b>	<b>33,476</b>	<b>60,203</b>	<b>21,228</b>	<b>38,223</b>	<b>6,314</b>

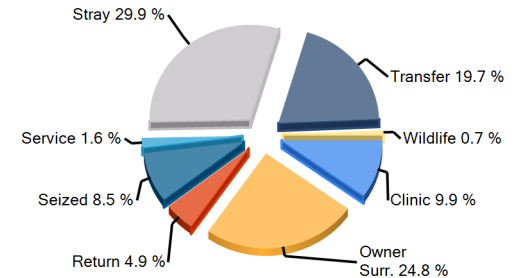
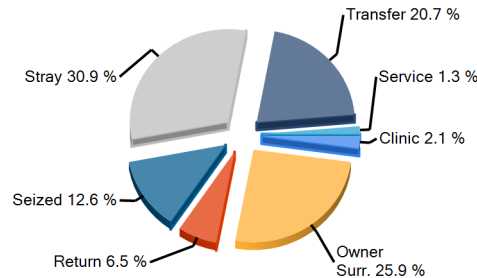
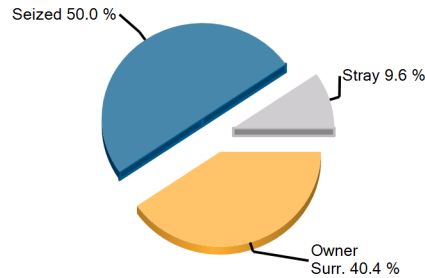

Earliest entry: 2/1/2018

Latest entry: 2/28/2018

Daily Use Date: 9/21/2009

Run Date: 3/7/2018 11:43:24 AM



## Shelter Statistics - Outcome

Start Date: February 01, 2018

End Date: February 28, 2018

*does not include your shelter's data*

*does not include your shelter's data*

USGA68  
Lumpkin County Animal Shelter

	Your Shelter					Georgia (118 organizations)					United States (2592 organizations)				
	Dog		Cat		Other	Dog		Cat		Other	Dog		Cat		Other
	< year	year+	< year	year+		< year	year+	< year	year+		< year	year+	< year	year+	
<b>Person</b>															
A) Have Email Address	9	15	14	6	0	1,099	1,784	765	1,100	69	26,648	51,710	22,955	35,351	4,774
B) Have Phone Number	9	15	14	6	0	1,099	1,784	765	1,100	69	26,648	51,710	22,955	35,351	4,774
C) Have ZipCode	9	15	14	6	0	1,099	1,784	765	1,100	69	26,648	51,710	22,955	35,351	4,774
<b>Totals by Outcome</b>															
Adoption	5	5	7	1	0	982	910	625	568	20	20,740	27,191	16,870	19,414	2,462
Clinic	0	0	0	0	0	17	85	38	52	0	2,833	4,767	3,653	3,764	94
Died	0	0	0	0	0	26	21	11	6	2	392	356	349	450	142
DOA	0	0	0	0	0	0	6	0	1	2	40	1,117	47	1,085	666
Euthanasia	4	7	7	5	0	35	390	59	305	37	1,346	7,973	1,171	7,933	1,645
Missing	0	0	0	0	0	0	10	0	54	4	54	325	74	472	26
Return To Owner	0	3	0	0	0	33	346	6	27	4	1,200	10,700	327	1,574	126
Service	0	0	0	0	0	6	22	26	88	0	83	398	511	1,744	16
Transfer	0	0	0	0	0	276	566	114	203	2	5,788	8,378	2,184	4,510	527
Wildlife	0	0	0	0	0	0	0	0	0	2	0	0	0	0	263
<b>Total</b>	<b>9</b>	<b>15</b>	<b>14</b>	<b>6</b>	<b>0</b>	<b>1,375</b>	<b>2,356</b>	<b>879</b>	<b>1,304</b>	<b>73</b>	<b>32,476</b>	<b>61,205</b>	<b>25,186</b>	<b>40,946</b>	<b>5,967</b>

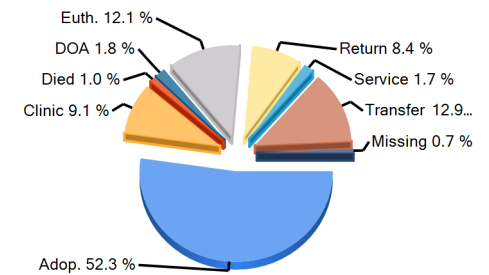
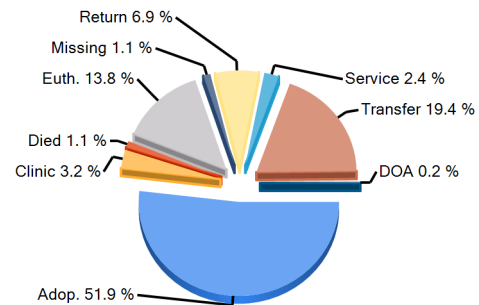
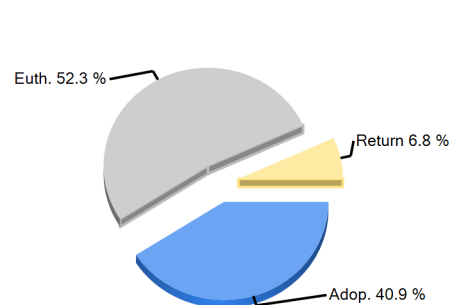

Earliest entry: 2/1/2018

Latest entry: 2/28/2018

Daily Use Date: 9/21/2009

Run Date: 3/7/2018 11:43:24 AM

## Shelter Statistics - Avg Length of Stay by Intake Type

Start Date: February 01, 2018

End Date: February 28, 2018

*does not include your shelter's data*

*does not include your shelter's data*

USGA68

Lumpkin County Animal Shelter

Intake Type	Your Shelter					Georgia (118 organizations)					United States (2592 organizations)				
	Dog		Cat		Other	Dog		Cat		Other	Dog		Cat		Other
	< year	year+	< year	year+		< year	year+	< year	year+		< year	year+	< year	year+	
Clinic	0	0	0	0	0	13.4	147.8	30.8	128.5	0	1.7	7.7	2.2	36.1	1
Owner Surrender	15.4	0	0.2	0	0	20.7	31.7	35.1	53.4	31	16.3	28.2	32.3	47.3	26.3
Return	0	0	0	0	0	7.2	29.8	12.1	32.6	4.6	9.5	39.3	15.6	53.1	16.9
Seized	5.9	17.5	1.2	0.9	0	17.4	27.5	25.5	275.4	362.8	18.6	19.3	34.3	44.1	38.9
Service	0	0	0	0	0	60	62.4	79.5	24.8	0	6.4	11.7	13.1	7.8	12.4
Stray	8.7	4.8	0	2.5	0	24	31.4	70.6	66.2	11.2	21.6	31.5	56.9	77.3	20.1
Transfer	0	0	0	0	0	22	28.4	28.1	25.2	7.2	19.2	41.1	35.3	37.9	11.6
Wildlife	0	0	0	0	0	0	0	0	0	20.6	0	0	0	0	2.9
<b>Total</b>	<b>9.3</b>	<b>10</b>	<b>0.6</b>	<b>1.3</b>	<b>0</b>	<b>20.9</b>	<b>34.9</b>	<b>43.4</b>	<b>85.2</b>	<b>119.2</b>	<b>17.1</b>	<b>29.3</b>	<b>36.7</b>	<b>54.6</b>	<b>19.5</b>

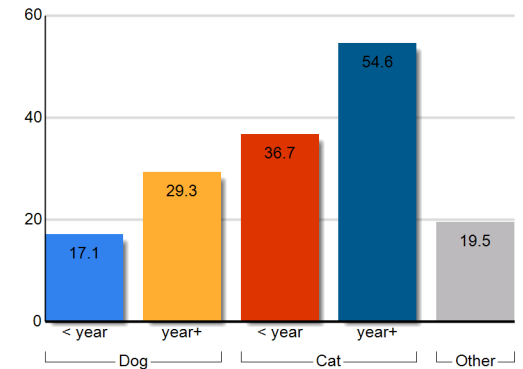
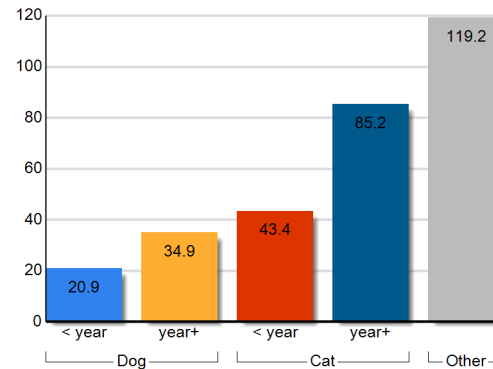
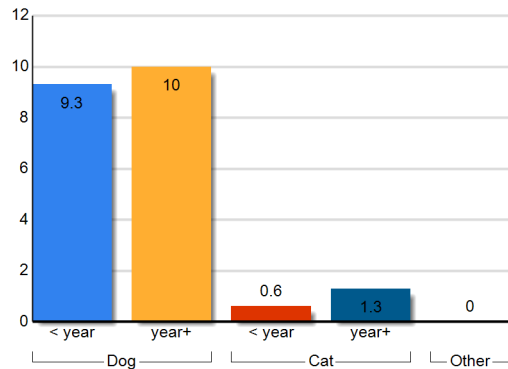

Earliest entry: 2/1/2018

Latest entry: 2/28/2018

Daily Use Date: 9/21/2009

Run Date: 3/7/2018 11:43:24 AM



## Shelter Statistics - Avg Length of Stay by Outcome Type

Start Date: February 01, 2018

End Date: February 28, 2018

*does not include your shelter's data*

*does not include your shelter's data*

USGA68

Lumpkin County Animal Shelter

Outcome Type	Your Shelter					Georgia (118 organizations)					United States (2592 organizations)				
	Dog		Cat		Other	Dog		Cat		Other	Dog		Cat		Other
	< year	year+	< year	year+		< year	year+	< year	year+		< year	year+	< year	year+	
Adoption	11.9	20	0	0	0	21.6	34.2	38.3	43	26.7	20.7	41.6	44.4	66.3	31.6
Clinic	0	0	0	0	0	13.4	149.2	26.2	128.5	0	1.7	7.9	2.1	10.1	8.4
Died	0	0	0	0	0	20.2	54	54.2	4.2	16.8	20.2	222	75.2	346.8	24.6
Euthanasia	6.2	5.4	1.1	1.5	0	26.2	31.5	114.5	9.7	17.3	11	16	22.5	11.5	2.7
Missing	0	0	0	0	0	0	999.3	0	1289.4	1861.6	215.3	533.7	165.1	1035.9	374.2
Return To Owner	0	3.8	0	0	0	4.8	3.8	6	13.2	4.6	3.4	4.5	16.2	16.5	36.5
Service	0	0	0	0	0	60	59.7	59.2	21.5	0	5.6	14.3	10.3	6.2	37.9
Transfer	0	0	0	0	0	19.5	21.9	37.5	25.2	15.1	14.5	22.7	41.6	30.7	23.3
Wildlife	0	0	0	0	0	0	0	0	0	0.6	0	0	0	0	10.6
<b>Total</b>	<b>9.3</b>	<b>10</b>	<b>0.6</b>	<b>1.3</b>	<b>0</b>	<b>20.9</b>	<b>34.9</b>	<b>43.4</b>	<b>85.2</b>	<b>119.2</b>	<b>17.1</b>	<b>29.3</b>	<b>36.7</b>	<b>54.6</b>	<b>19.5</b>

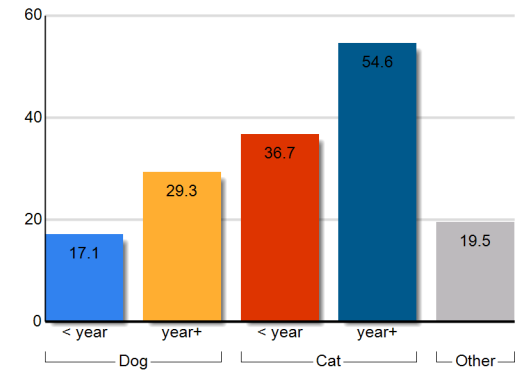
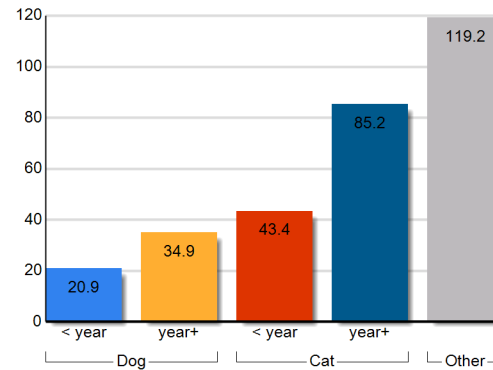
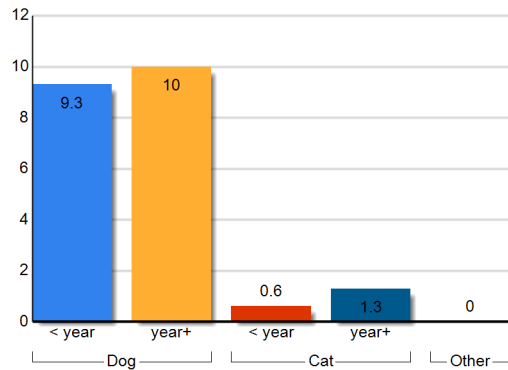

Earliest entry: 2/1/2018

Latest entry: 2/28/2018

Daily Use Date: 9/21/2009

Run Date: 3/7/2018 11:43:24 AM



## Shelter Statistics – Animal Care Days by Intake Type

Start Date: February 01, 2018

End Date: February 28, 2018

USGA68 Lumpkin County Animal Shelter	<i>does not include your shelter's data</i>					<i>does not include your shelter's data</i>					<i>does not include your shelter's data</i>				
	Your Shelter					Georgia (118 organizations)					United States (2592 organizations)				
	Dog		Cat		Other	Dog		Cat		Other	Dog		Cat		Other
	< year	year+	< year	year+		< year	year+	< year	year+		< year	year+	< year	year+	
<b>Intake Type</b>															
Clinic	0	0	0	0	0	13984	24805	9078	8414	168	96590	336120	84206	243641	845
Owner Surrender	15	28	2	2	0	20436	23254	16007	14523	462	458818	720133	506399	715504	97184
Return	0	0	0	0	0	2917	9255	1292	2747	36	40292	198732	34905	117191	3416
Seized	59	238	6	4	0	3162	12066	592	2272	105	75044	291730	57650	113538	62837
Service	0	0	0	0	0	202	232	184	42	28	3225	18310	10606	8630	1395
Stray	122	37	0	5	0	32267	66565	36565	33079	1100	741625	1349387	1360886	1492175	124872
Transfer	0	0	0	0	0	28145	27125	10219	9696	98	532842	730168	343534	267530	32592
Wildlife	0	0	0	0	0	0	0	0	0	3401	0	0	0	0	33588
<b>Total</b>	<b>195</b>	<b>303</b>	<b>9</b>	<b>11</b>	<b>0</b>	<b>101113</b>	<b>163302</b>	<b>73937</b>	<b>70774</b>	<b>5398</b>	<b>1948437</b>	<b>3644580</b>	<b>2398187</b>	<b>2958209</b>	<b>356730</b>

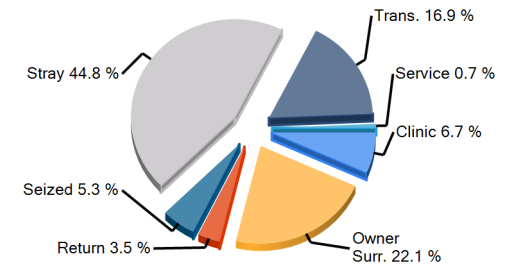
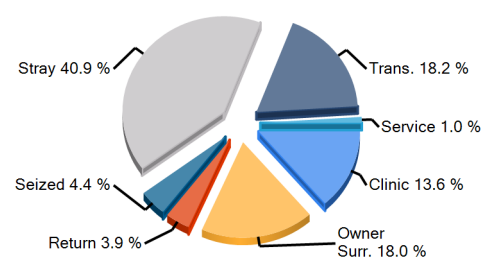
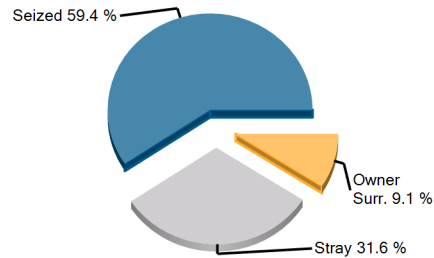

Earliest entry: 2/1/2018

Latest entry: 2/28/2018

Daily Use Date: 9/21/2009

Run Date: 3/7/2018 11:43:24 AM



## Shelter Statistics – Animal Care Days by Outcome Type

Start Date: February 01, 2018

End Date: February 28, 2018

USGA68  
Lumpkin County Animal Shelter

*does not include your shelter's data*

*does not include your shelter's data*

Outcome Type	Your Shelter					Georgia (118 organizations)					United States (2592 organizations)				
	Dog		Cat		Other	Dog		Cat		Other	Dog		Cat		Other
	< year	year+	< year	year+		< year	year+	< year	year+		< year	year+	< year	year+	
Adoption	54	26	0	0	0	10242	9656	7770	6579	220	239344	300258	223712	229448	28431
Clinic	0	0	0	0	0	96	410	203	144	0	3378	5028	5137	4721	158
Died	0	0	0	0	0	295	215	167	24	7	4040	3318	4866	3435	920
Euthanasia	24	37	7	8	0	621	3919	388	1717	58	12171	48382	8272	37009	1526
Missing	0	0	0	0	0	8	42	0	299	17	1937	3465	4247	5581	154
Return To Owner	1	11	0	0	0	92	1170	29	141	13	3731	23781	1661	6265	521
Service	0	0	0	0	0	106	169	324	636	0	192	1354	1669	4977	231
Transfer	0	0	0	0	0	3071	4985	1665	1854	21	56222	73578	23306	38200	3522
Wildlife	0	0	0	0	0	0	0	0	0	1	0	0	0	0	550
No Outcome	116	229	1	3	0	86582	142736	63390	59379	5060	1627422	3185415	2125317	2628572	320718
<b>Total</b>	<b>195</b>	<b>303</b>	<b>9</b>	<b>11</b>	<b>0</b>	<b>101113</b>	<b>163302</b>	<b>73937</b>	<b>70774</b>	<b>5398</b>	<b>1948437</b>	<b>3644580</b>	<b>2398187</b>	<b>2958209</b>	<b>356730</b>

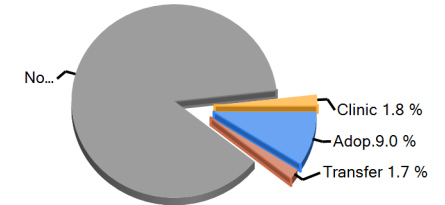
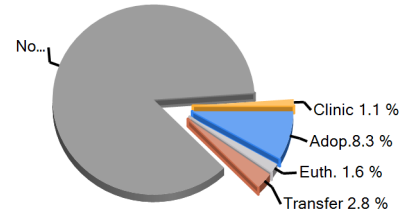
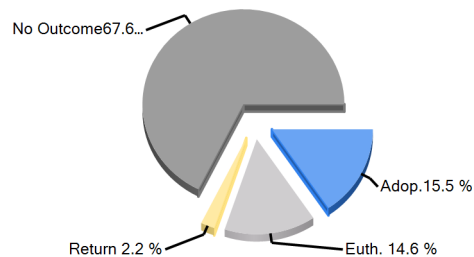

Earliest entry: 2/1/2018

Latest entry: 2/28/2018

Daily Use Date: 9/21/2009

Run Date: 3/7/2018 11:43:24 AM



## Shelter Statistics - Fees and Revenue

Start Date: February 01, 2018

End Date: February 28, 2018

USGA68  
Lumpkin County Animal Shelter

*does not include your shelter's data*

*does not include your shelter's data*

	Your Shelter					Georgia (118 organizations)					United States (2592 organizations)				
	Dog		Cat		Other	Dog		Cat		Other	Dog		Cat		Other
	< year	year+	< year	year+		< year	year+	< year	year+		< year	year+	< year	year+	
<b>Intake Revenue</b>															
<b>Fees</b>															
Avg Fees (\$)	25	25	0	25	0	39	45	36	45	0	42	51	31	44	30
Total Revenue (\$)	25	50	0	25	0	1,015	4,555	435	1,450	0	26,395	150,560	19,885	103,211	9,606
<b>Adoption Revenue</b>															
<b>Fees</b>															
Avg Fees (\$)	95	96	65	65	0	189	95	79	40	37	200	112	77	53	31
Total Revenue (\$)	285	385	130	65	0	95,140	38,442	18,209	4,779	111	1,877,823	1,686,314	548,528	551,080	43,381

**Total Adoption Revenue**

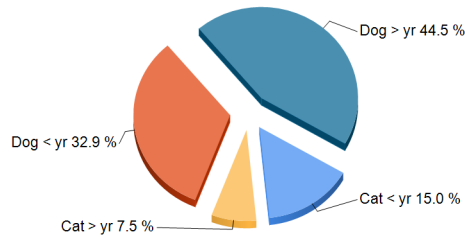

**Total Adoption Revenue**

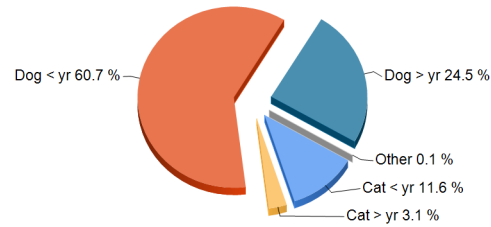

**Total Adoption Revenue**

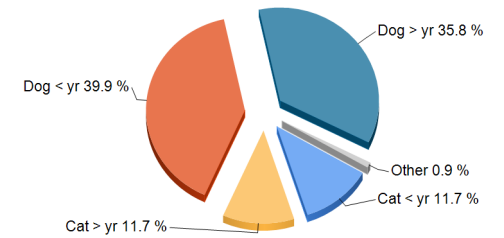

Earliest entry: 2/1/2018

Latest entry: 2/28/2018

Daily Use Date: 9/21/2009

Run Date: 3/7/2018 11:43:24 AM



# Animal Daily Management Report

Print Date Wednesday, March 07, 2018

Report Date 2/28/2018 11:59 PM

Financial Year 1/1/2018 12:00 AM

	Thursday 2/22/2018	Friday 2/23/2018	Saturday 2/24/2018	Sunday 2/25/2018	Monday 2/26/2018	Tuesday 2/27/2018	Wednesday 2/28/2018	Week to Date	Month to Date	Year to Date	Last Year to Date	Difference
<b>Intake</b>	7	5	2	0	1	10	0	11	52	97	88	9
<b>Owner/Guardian Surrender</b>	2	1	1	0	0	8	0	8	21	34	28	6
Dog	2	0	0	0	0	4	0	4	10	19	18	1
Cat	0	1	1	0	0	4	0	4	11	15	10	5
<b>Return</b>	0	0	0	0	0	0	0	0	0	0	1	-1
Dog	0	0	0	0	0	0	0	0	0	0	0	0
Cat	0	0	0	0	0	0	0	0	0	0	1	-1
<b>Stray</b>	0	2	1	0	0	0	0	0	5	13	16	-3
Dog	0	1	0	0	0	0	0	0	3	8	4	4
Cat	0	1	1	0	0	0	0	0	2	5	12	-7
<b>Seized / Custody</b>	5	2	0	0	1	2	0	3	26	50	42	8
Dog	5	2	0	0	1	0	0	1	19	26	26	0
Cat	0	0	0	0	0	2	0	2	7	24	16	8
<b>Service In</b>	0	0	0	0	0	0	0	0	0	0	1	-1
Dog	0	0	0	0	0	0	0	0	0	0	1	-1
<b>Adoption</b>	0	1	1	0	0	5	2	7	18	42	35	7
Adoption	0	1	1	0	0	5	2	7	18	42	35	7
Dog	0	0	0	0	0	2	2	4	10	26	19	7
Cat	0	1	1	0	0	3	0	3	8	16	16	0
<b>Other Outcomes</b>	2	0	2	0	2	0	0	2	26	50	52	-2



	Thursday 2/22/2018	Friday 2/23/2018	Saturday 2/24/2018	Sunday 2/25/2018	Monday 2/26/2018	Tuesday 2/27/2018	Wednesday 2/28/2018	Week to Date	Month to Date	Year to Date	Last Year to Date	Difference
<b>Transfer Out</b>	<b>0</b>	<b>0</b>	<b>0</b>	<b>0</b>	<b>0</b>	<b>0</b>	<b>0</b>	<b>0</b>	<b>0</b>	<b>0</b>	<b>5</b>	<b>-5</b>
Dog	0	0	0	0	0	0	0	0	0	0	5	-5
Cat	0	0	0	0	0	0	0	0	0	0	0	0
<b>Return to Owner/Guardian</b>	<b>0</b>	<b>0</b>	<b>2</b>	<b>0</b>	<b>0</b>	<b>0</b>	<b>0</b>	<b>0</b>	<b>3</b>	<b>7</b>	<b>13</b>	<b>-6</b>
Dog	0	0	2	0	0	0	0	0	3	7	12	-5
Cat	0	0	0	0	0	0	0	0	0	0	1	-1
<b>Died</b>	<b>0</b>	<b>0</b>	<b>0</b>	<b>0</b>	<b>0</b>	<b>0</b>	<b>0</b>	<b>0</b>	<b>0</b>	<b>1</b>	<b>0</b>	<b>1</b>
Dog	0	0	0	0	0	0	0	0	0	1	0	1
Cat	0	0	0	0	0	0	0	0	0	0	0	0
<b>Euthanasia</b>	<b>2</b>	<b>0</b>	<b>0</b>	<b>0</b>	<b>2</b>	<b>0</b>	<b>0</b>	<b>2</b>	<b>23</b>	<b>42</b>	<b>33</b>	<b>9</b>
Dog	2	0	0	0	0	0	0	0	11	15	10	5
Cat	0	0	0	0	2	0	0	2	12	27	23	4
<b>DOA</b>	<b>0</b>	<b>0</b>	<b>0</b>	<b>0</b>	<b>0</b>	<b>0</b>	<b>0</b>	<b>0</b>	<b>0</b>	<b>0</b>	<b>0</b>	<b>0</b>
Dog	0	0	0	0	0	0	0	0	0	0	0	0
<b>Service Out</b>	<b>0</b>	<b>0</b>	<b>0</b>	<b>0</b>	<b>0</b>	<b>0</b>	<b>0</b>	<b>0</b>	<b>0</b>	<b>0</b>	<b>1</b>	<b>-1</b>
Dog	0	0	0	0	0	0	0	0	0	0	1	-1
	Thursday 2/22/2018	Friday 2/23/2018	Saturday 2/24/2018	Sunday 2/25/2018	Monday 2/26/2018	Tuesday 2/27/2018	Wednesday 2/28/2018	Week to Date	Month to Date	Year to Date	Last Year to Date	Difference
<b>Inventory By Location</b>												
Lumpkin County Animal Shelter	0	0	0	0	0	0	0	0	0	0	0	0
ISO	2	3	2	0	0	8	0	8	26	42	46	-4
Puppy Room	0	0	1	0	0	7	0	7	8	17	8	9
Cat Room	0	0	0	0	0	0	0	0	0	4	5	-1
Main Kennel	0	0	0	1	0	2	0	2	4	12	21	-9

Shelter #1	0	0	0	0	0	0	0	0	1	1	3	-2
Shelter #2	0	0	0	0	0	0	0	0	0	0	0	0
Shelter #3	0	0	0	0	0	0	0	0	0	0	0	0
Puppy Run	0	0	0	0	0	0	0	0	0	0	0	0
Shelter #2	0	1	0	0	1	0	0	1	7	7	11	-4
Foster Home	0	0	0	0	0	0	0	0	0	0	0	0
Missing	0	0	0	0	0	0	0	0	0	0	0	0
Intake	0	0	0	0	0	0	0	0	0	0	0	0
Seized	5	2	1	0	1	5	0	6	30	53	39	14
<b>Total</b>	<b>7</b>	<b>6</b>	<b>4</b>	<b>1</b>	<b>2</b>	<b>22</b>	<b>0</b>	<b>24</b>	<b>76</b>	<b>136</b>	<b>133</b>	<b>3</b>

# Case Detail

Print Date **Wednesday, March 07, 2018**

Case Category	<b>All</b>	Case Result	<b>All</b>	Include Activities	<b>False</b>
Case Type	<b>All</b>	Case Result By	<b>All</b>	Include Conditions	<b>False</b>
Case SubType	<b>All</b>	Case Memo Type	<b>All</b>	Include Memos	<b>False</b>
Case Status	<b>All</b>	Include Case Address	<b>False</b>	Include Violations	<b>False</b>
Case Officer	<b>All</b>	Include Animal Info	<b>False</b>	Based On	<b>Case Date/Time</b>
Officer Site	<b>All</b>	Include Person Info	<b>False</b>	Date From	<b>2/1/2018 12:00 AM</b>
Case Jurisdiction	<b>All</b>	Include Animals	<b>False</b>	Date To	<b>2/28/2018 11:59 PM</b>
City	<b>All</b>	Include Persons	<b>False</b>		
Patrol Area	<b>All</b>				

<u>Case#</u>	<u>Case Category</u>	<u>Case Type</u>	<u>Case Date/Time</u>	<u>Case Status</u>	<u>Case Officer</u>	<u>Case Jurisdiction</u>	<u>Case Result</u>	<u>Case Result Date/Time</u>
	<u>Case Reference #</u>	<u>Case SubType</u>	<u>Reported Date/Time</u>			<u>Patrol Area</u>	<u>Case Result By</u>	<u>Case Review Date/Time</u>

<b>Bite / Scratch</b>	<b>5</b>
<b>Cruelty / Neglect</b>	<b>3</b>
<b>Enforcement</b>	<b>11</b>
<b>Stray</b>	<b>24</b>
<b>Transport</b>	<b>1</b>

<b>Total Count: 44</b>
------------------------

# Daily Count Report

Print Date **Wednesday, March 07, 2018**

Inventory Start Date **2/1/2018 12:00 AM**  
Inventory End Date **2/28/2018 11:59 PM**  
Species **All**  
Primary Breed **All**  
Age Group **All**  
Intake Type **All**  
Intake Subtype **All**  
Outcome Type **All**  
Outcome Subtype **All**  
Site **All**

	<b>Cat</b>	<b>Dog</b>	<b>Total</b>
<b>2/1/2018</b>	3	17	20
<b>2/2/2018</b>	1	20	21
<b>2/3/2018</b>	1	22	23
<b>2/4/2018</b>	1	22	23
<b>2/5/2018</b>	1	23	24
<b>2/6/2018</b>	1	23	24
<b>2/7/2018</b>	0	18	18
<b>2/8/2018</b>	1	18	19
<b>2/9/2018</b>	0	18	18
<b>2/10/2018</b>	2	18	20
<b>2/11/2018</b>	0	17	17
<b>2/12/2018</b>	1	17	18
<b>2/13/2018</b>	1	13	14
<b>2/14/2018</b>	2	13	15
<b>2/15/2018</b>	4	12	16
<b>2/16/2018</b>	2	13	15

	<b>Cat</b>	<b>Dog</b>	<b>Total</b>
<b>2/17/2018</b>	0	12	12
<b>2/18/2018</b>	0	11	11
<b>2/19/2018</b>	0	12	12
<b>2/20/2018</b>	1	16	17
<b>2/21/2018</b>	0	17	17
<b>2/22/2018</b>	0	24	24
<b>2/23/2018</b>	2	25	27
<b>2/24/2018</b>	3	25	28
<b>2/25/2018</b>	2	23	25
<b>2/26/2018</b>	2	24	26
<b>2/27/2018</b>	6	28	34
<b>2/28/2018</b>	3	26	29
<b>Total</b>	40	527	567

<b>Species</b>	<b>Average</b>
<b>Cat</b>	<b>1.43</b>
<b>Dog</b>	<b>18.82</b>