

Shelter Statistics - Intake

Start Date: August 01, 2017

End Date: August 31, 2017

does not include your shelter's data

does not include your shelter's data

USGA68
Lumpkin County Animal Shelter

	Your Shelter					Georgia (116 organizations)					United States (2569 organizations)				
	Dog		Cat		Other	Dog		Cat		Other	Dog		Cat		Other
	< year	year+	< year	year+		< year	year+	< year	year+		< year	year+	< year	year+	
Intakes That were:															
Previously Altered	0	8	1	2	0	389	876	219	371	0	8,848	26,258	9,886	15,589	295
Totals by Intake															
Clinic	0	0	0	0	0	105	252	56	100	0	3,556	5,857	4,943	4,316	143
Owner Surrender	9	9	5	6	0	432	634	603	437	26	8,361	15,024	15,838	13,409	2,586
Return	0	0	0	0	0	120	228	38	80	1	1,537	4,126	1,301	1,996	116
Seized	15	18	2	6	0	179	442	102	232	14	2,752	9,321	2,410	3,684	1,342
Service	0	0	0	0	0	5	14	2	5	1	192	1,066	761	998	89
Stray	6	0	2	3	0	474	1,001	855	673	22	10,918	23,404	29,924	20,612	1,414
Transfer	0	0	0	0	0	564	391	257	130	44	12,255	12,983	8,621	4,400	1,360
Wildlife	0	0	0	0	0	0	0	0	0	49	0	0	0	0	2,582
Total	30	27	9	15	0	1,879	2,962	1,913	1,657	157	39,571	71,781	63,798	49,415	9,632

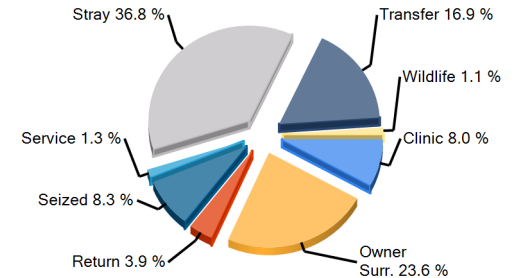
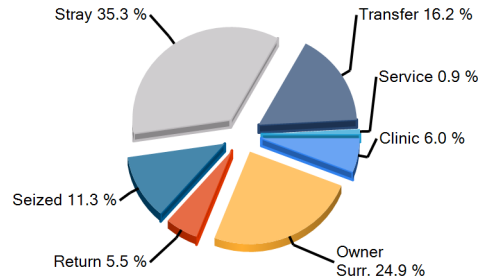
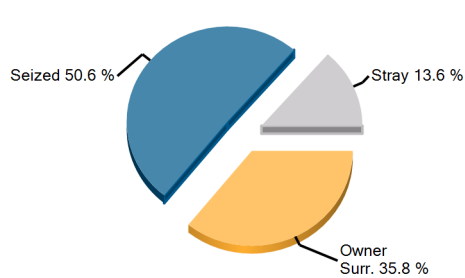

Earliest entry: 8/2/2017

Latest entry: 8/31/2017

Daily Use Date: 9/21/2009

Run Date: 9/11/2017 9:37:34 AM



Shelter Statistics - Outcome

Start Date: August 01, 2017

End Date: August 31, 2017

does not include your shelter's data

does not include your shelter's data

USGA68
Lumpkin County Animal Shelter

	Your Shelter					Georgia (116 organizations)					United States (2569 organizations)				
	Dog		Cat		Other	Dog		Cat		Other	Dog		Cat		Other
	< year	year+	< year	year+		< year	year+	< year	year+		< year	year+	< year	year+	
Person															
A) Have Email Address	15	15	11	4	0	1,126	1,339	1,118	496	28	21,930	31,757	37,766	18,416	2,708
B) Have Phone Number	17	20	11	4	0	1,224	1,835	1,233	663	43	27,645	50,529	46,856	26,709	4,141
C) Have ZipCode	17	20	11	4	0	1,221	1,809	1,227	658	43	27,512	50,165	46,443	26,235	3,997
Totals by Outcome															
Adoption	16	12	11	4	0	1,102	1,292	1,182	494	34	22,482	31,952	40,858	19,682	3,497
Clinic	0	0	0	0	0	96	230	33	90	0	3,619	5,895	4,825	4,250	118
Died	0	0	0	0	0	18	44	140	47	6	433	451	2,839	1,129	301
DOA	0	0	0	0	0	0	8	2	3	0	72	1,205	153	1,156	1,095
Euthanasia	3	11	5	12	0	60	588	273	562	20	2,493	11,431	9,149	15,135	2,748
Missing	0	0	0	0	0	0	3	0	18	0	34	139	69	176	12
Return To Owner	1	8	0	0	0	29	330	10	44	9	1,594	13,042	708	2,057	166
Service	0	0	0	0	0	4	13	43	71	1	125	386	982	1,424	46
Transfer	3	3	0	0	0	392	632	191	213	15	6,645	9,153	5,589	4,467	945
Wildlife	0	0	0	0	0	0	0	0	0	0	0	0	0	0	880
Total	23	34	16	16	0	1,701	3,140	1,874	1,542	85	37,497	73,654	65,172	49,476	9,808

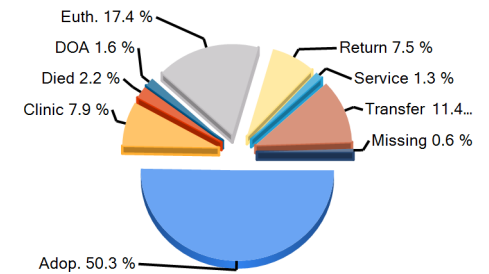
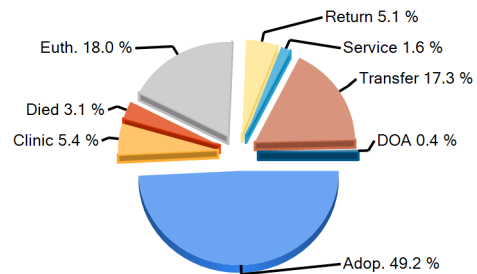
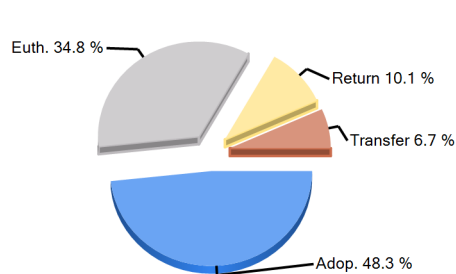

Earliest entry: 8/2/2017

Latest entry: 8/31/2017

Daily Use Date: 9/21/2009

Run Date: 9/11/2017 9:37:34 AM



Shelter Statistics - Avg Length of Stay by Intake Type

Start Date: August 01, 2017

End Date: August 31, 2017

does not include your shelter's data

does not include your shelter's data

USGA68

Lumpkin County Animal Shelter

Intake Type	Your Shelter					Georgia (116 organizations)					United States (2569 organizations)				
	Dog		Cat		Other	Dog		Cat		Other	Dog		Cat		Other
	< year	year+	< year	year+		< year	year+	< year	year+		< year	year+	< year	year+	
Clinic	0	0	0	0	0	0.5	0.2	0.8	0.2	0	4.7	30.9	1.9	14.4	4.4
Owner Surrender	16.8	5.7	20.7	5.5	0	20	42.1	32.1	38.8	14.8	17.9	26.4	28.2	37.3	27.5
Return	0	0	0	0	0	7.2	23.6	12.9	53.9	11	9.8	33.3	10.8	54.3	24.4
Seized	8.3	10.6	21.2	3.3	0	22.9	17.9	30.3	9.6	15.1	16.1	18.3	30.4	24.5	12.7
Service	0	0	0	0	0	0	2.5	0	0	0	7.8	10.3	9.1	6	1.9
Stray	7.8	71.7	30.8	30.8	0	19.1	42.1	32.7	82.2	7.1	18.7	25.4	33	41	18.3
Transfer	0	0	0	0	0	15.4	39.2	35.8	160	8.9	18	31.5	33.3	57.1	13.2
Wildlife	0	0	0	0	0	0	0	0	0	8.7	0	0	0	0	7.7
Total	11.9	15	23.4	11.1	0	16.6	33.4	31.8	60.7	11.4	16.4	26.5	28.8	37.8	16.4

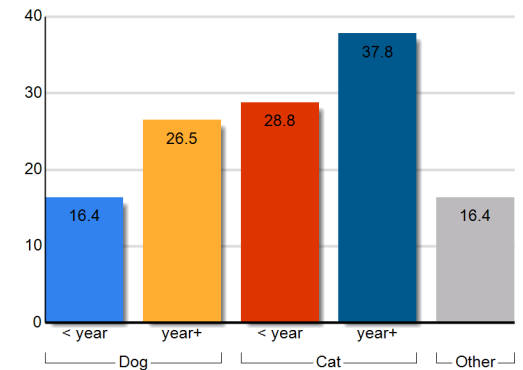
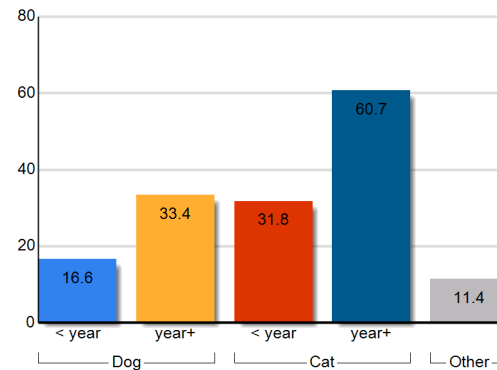
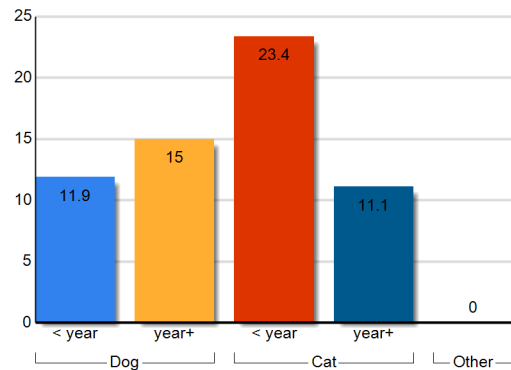

Earliest entry: 8/2/2017

Latest entry: 8/31/2017

Daily Use Date: 9/21/2009

Run Date: 9/11/2017 9:37:34 AM



Shelter Statistics - Avg Length of Stay by Outcome Type

Start Date: August 01, 2017

End Date: August 31, 2017

does not include your shelter's data

does not include your shelter's data

USGA68

Lumpkin County Animal Shelter

Outcome Type	Your Shelter					Georgia (116 organizations)					United States (2569 organizations)				
	Dog		Cat		Other	Dog		Cat		Other	Dog		Cat		Other
	< year	year+	< year	year+		< year	year+	< year	year+		< year	year+	< year	year+	
Adoption	9.1	23.5	32.1	7.8	0	17.6	35.1	37.7	70.9	20	19.3	35.4	38	59.2	29.3
Clinic	0	0	0	0	0	0.4	0.1	0.5	0.4	0	4.8	32.1	2.1	15.4	4.9
Died	0	0	0	0	0	27.5	363.2	25.2	447	5.9	22.4	239	20.3	167.5	56.5
Euthanasia	2.6	5.5	4.2	12.2	0	30.3	54.1	23.1	50.4	4	12.8	17.7	12.3	15	6.3
Missing	0	0	0	0	0	0	2.7	0	78.3	0	36.5	192.3	58.9	158.4	108.4
Return To Owner	0.1	1.6	0	0	0	5	6.3	3.9	5.9	6.2	2.7	5.1	5	18.2	5
Service	0	0	0	0	0	0	1.3	18.8	51	0	1.1	8.2	7.3	13.5	3.2
Transfer	40.3	51	0	0	0	16.4	15.1	23.2	18.5	7.8	17.5	24.1	22.8	31.2	17.9
Wildlife	0	0	0	0	0	0	0	0	0	0	0	0	0	0	4.8
Total	11.9	15	23.4	11.1	0	16.6	33.4	31.8	60.7	11.4	16.4	26.5	28.8	37.8	16.4

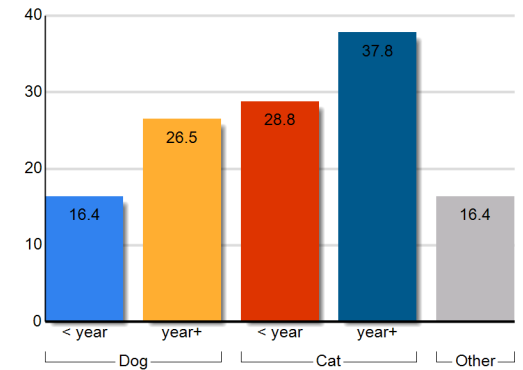
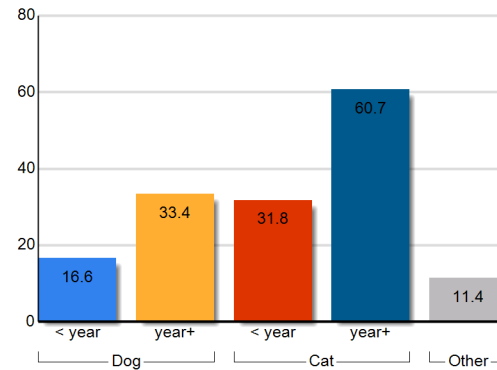
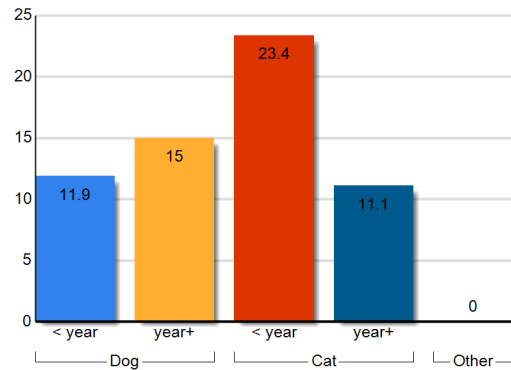

Earliest entry: 8/2/2017

Latest entry: 8/31/2017

Daily Use Date: 9/21/2009

Run Date: 9/11/2017 9:37:34 AM



Shelter Statistics – Animal Care Days by Intake Type

Start Date: August 01, 2017

End Date: August 31, 2017

USGA68
Lumpkin County Animal Shelter

does not include your shelter's data

does not include your shelter's data

Intake Type	Your Shelter					Georgia (116 organizations)					United States (2569 organizations)				
	Dog		Cat		Other	Dog		Cat		Other	Dog		Cat		Other
	< year	year+	< year	year+		< year	year+	< year	year+		< year	year+	< year	year+	
Clinic	0	0	0	0	0	14418	26530	7880	8325	186	130029	425103	97219	276461	1132
Owner Surrender	77	41	135	7	0	22355	25850	28757	16096	388	516707	833474	870366	918778	119984
Return	0	0	0	0	0	3181	10330	1077	3810	10	44705	216510	42089	147015	4310
Seized	109	276	71	18	0	5830	14973	3157	3611	516	94722	335627	112144	148587	73895
Service	0	0	0	0	0	31	124	31	34	0	4159	19824	14394	9474	983
Stray	94	91	106	23	0	36312	69863	56360	37594	1069	1009406	1811008	2311273	2121833	139537
Transfer	0	0	0	0	0	29714	31310	15462	11027	1178	556082	771849	554914	300766	41314
Wildlife	0	0	0	0	0	0	0	0	0	1890	0	0	0	0	37478
Total	280	408	313	48	0	111840	178981	112723	80497	5236	2355810	4413397	4002399	3922914	418634

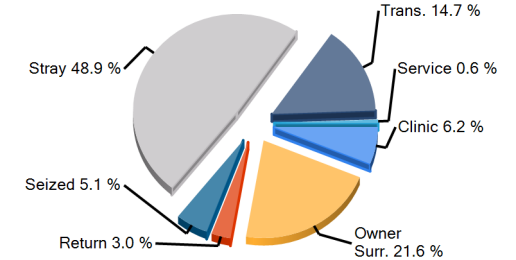
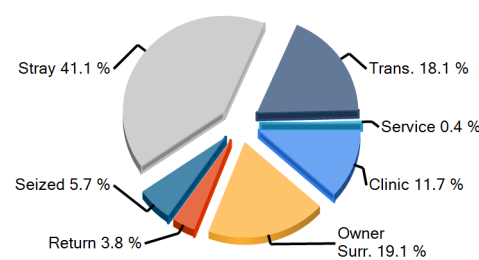
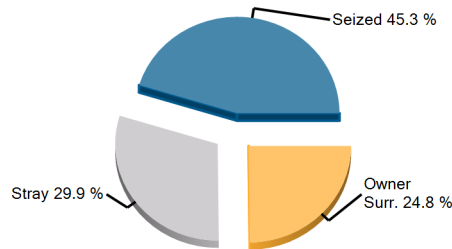

Earliest entry: 8/2/2017

Latest entry: 8/31/2017

Daily Use Date: 9/21/2009

Run Date: 9/11/2017 9:37:34 AM



Shelter Statistics – Animal Care Days by Outcome Type

Start Date: August 01, 2017

End Date: August 31, 2017

USGA68
Lumpkin County Animal Shelter

does not include your shelter's data

does not include your shelter's data

Outcome Type	Your Shelter					Georgia (116 organizations)					United States (2569 organizations)				
	Dog		Cat		Other	Dog		Cat		Other	Dog		Cat		Other
	< year	year+	< year	year+		< year	year+	< year	year+		< year	year+	< year	year+	
Adoption	137	205	160	0	0	13905	15487	19605	7783	429	297241	407872	715668	331033	47051
Clinic	0	0	0	0	0	29	26	16	22	0	8174	15839	7849	7217	221
Died	0	0	0	0	0	315	354	1825	498	28	5324	5085	35813	12473	1911
Euthanasia	17	56	21	48	0	1011	6682	3084	2823	32	23077	80365	66406	82218	3369
Missing	0	0	0	0	0	0	8	8	82	0	986	1584	2569	2241	149
Return To Owner	2	11	0	0	0	130	1340	39	168	16	4862	31338	2468	9025	715
Service	0	0	0	0	0	0	16	734	571	0	152	1373	5514	5913	118
Transfer	51	20	0	0	0	5137	6000	3057	1791	60	85143	110133	69200	47474	6959
Wildlife	0	0	0	0	0	0	0	0	0	0	0	0	0	0	2182
No Outcome	73	116	132	0	0	91314	149068	84356	66760	4670	1930850	3759808	3096912	3425321	355959
Total	280	408	313	48	0	111840	178981	112723	80497	5236	2355810	4413397	4002399	3922914	418634

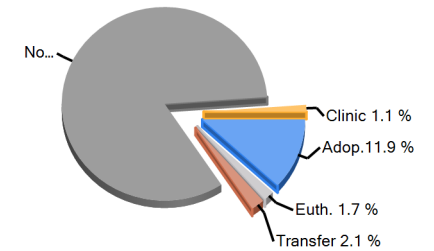
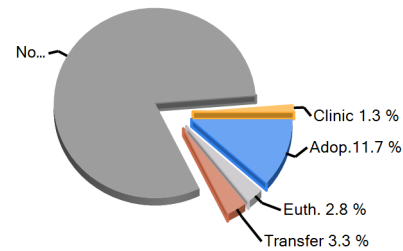
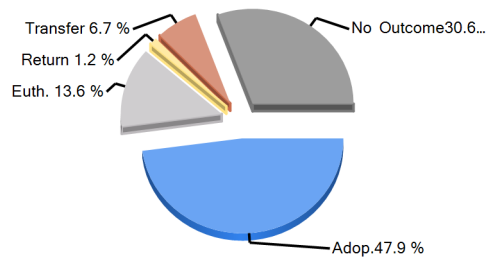

Earliest entry: 8/2/2017

Latest entry: 8/31/2017

Daily Use Date: 9/21/2009

Run Date: 9/11/2017 9:37:34 AM

Shelter Statistics - Fees and Revenue

Start Date: August 01, 2017

End Date: August 31, 2017

USGA68
Lumpkin County Animal Shelter

does not include your shelter's data

does not include your shelter's data

	Your Shelter					Georgia (116 organizations)					United States (2569 organizations)				
	Dog		Cat		Other	Dog		Cat		Other	Dog		Cat		Other
	< year	year+	< year	year+		< year	year+	< year	year+		< year	year+	< year	year+	
Intake Revenue															
Fees															
Avg Fees (\$)	26	25	28	25	0	38	39	36	39	50	38	50	31	42	28
Total Revenue (\$)	78	100	28	50	0	1,055	3,530	355	1,908	50	25,585	154,594	29,018	108,119	9,569
Adoption Revenue															
Fees															
Avg Fees (\$)	91	88	68	61	0	188	95	74	54	20	186	104	85	49	29
Total Revenue (\$)	912	792	678	243	0	89,954	29,963	25,188	5,302	100	1,732,164	1,559,264	1,323,686	454,649	45,848

Total Adoption Revenue

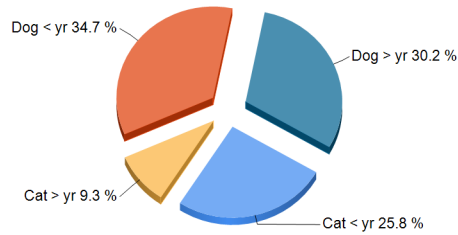

Total Adoption Revenue

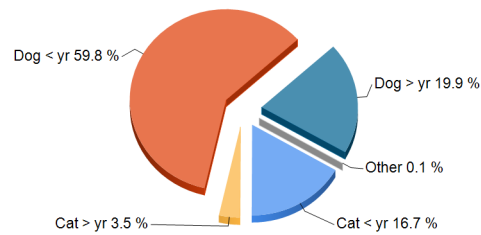

Total Adoption Revenue

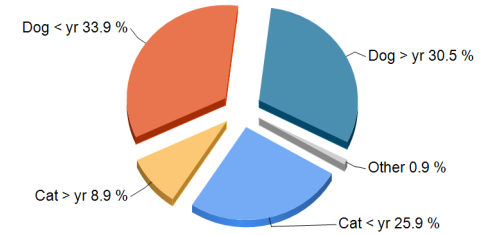

Earliest entry: 8/2/2017

Latest entry: 8/31/2017

Daily Use Date: 9/21/2009

Run Date: 9/11/2017 9:37:34 AM



Case Detail

Print Date **Monday, September 11, 2017**

Case Category	All	Case Result	All	Include Activities	False
Case Type	All	Case Result By	All	Include Conditions	False
Case SubType	All	Case Memo Type	All	Include Memos	False
Case Status	All	Include Case Address	False	Include Violations	False
Case Officer	All	Include Animal Info	False	Based On	Case Date/Time
Officer Site	All	Include Person Info	False	Date From	8/1/2017 12:00 AM
Case Jurisdiction	All	Include Animals	False	Date To	8/31/2017 11:59 PM
City	All	Include Persons	False		
Patrol Area	All				

<u>Case#</u>	<u>Case Category</u>	<u>Case Type</u>	<u>Case Date/Time</u>	<u>Case Status</u>	<u>Case Officer</u>	<u>Case Jurisdiction</u>	<u>Case Result</u>	<u>Case Result Date/Time</u>
	<u>Case Reference #</u>	<u>Case SubType</u>	<u>Reported Date/Time</u>			<u>Patrol Area</u>	<u>Case Result By</u>	<u>Case Review Date/Time</u>

Bite / Scratch	6
Cruelty / Neglect	7
Enforcement	4
Stray	44
Transport	3

Total Count: 64

Animal Daily Management Report

Print Date Monday, September 11, 2017

Report Date 8/31/2017 11:59 PM

Financial Year 1/1/2017 12:00 AM

	Friday 8/25/2017	Saturday 8/26/2017	Sunday 8/27/2017	Monday 8/28/2017	Tuesday 8/29/2017	Wednesday 8/30/2017	Thursday 8/31/2017	Week to Date	Month to Date	Year to Date	Last Year to Date	Difference
Intake	13	1	0	1	0	7	0	8	81	535	562	-27
Owner/Guardian Surrender	2	1	0	0	0	6	0	6	29	210	176	34
Dog	1	1	0	0	0	6	0	6	18	135	111	24
Cat	1	0	0	0	0	0	0	0	11	75	65	10
Transfer In	0	0	0	0	0	0	0	0	0	0	2	-2
Dog	0	0	0	0	0	0	0	0	0	0	2	-2
Return	0	0	0	0	0	0	0	0	0	1	8	-7
Dog	0	0	0	0	0	0	0	0	0	0	6	-6
Cat	0	0	0	0	0	0	0	0	0	1	2	-1
Stray	0	0	0	0	0	0	0	0	11	90	69	21
Dog	0	0	0	0	0	0	0	0	6	29	29	0
Cat	0	0	0	0	0	0	0	0	5	61	40	21
Seized / Custody	11	0	0	1	0	1	0	2	41	233	307	-74
Dog	10	0	0	1	0	0	0	1	33	139	141	-2
Cat	1	0	0	0	0	1	0	1	8	94	166	-72
Service In	0	0	0	0	0	0	0	0	0	1	0	1
Dog	0	0	0	0	0	0	0	0	0	1	0	1
Adoption	4	3	0	0	1	4	3	8	43	187	208	-21
Adoption	4	3	0	0	1	4	3	8	43	187	208	-21
Dog	1	2	0	0	1	4	3	8	28	121	129	-8
Cat	3	1	0	0	0	0	0	0	15	66	79	-13

	Friday 8/25/2017	Saturday 8/26/2017	Sunday 8/27/2017	Monday 8/28/2017	Tuesday 8/29/2017	Wednesday 8/30/2017	Thursday 8/31/2017	Week to Date	Month to Date	Year to Date	Last Year to Date	Difference
Other Outcomes	8	0	0	0	1	2	0	3	46	334	348	-14
Transfer Out	0	0	0	0	0	0	0	0	6	23	64	-41
Dog	0	0	0	0	0	0	0	0	6	23	64	-41
Return to Owner/Guardian	0	0	0	0	1	0	0	1	9	58	37	21
Dog	0	0	0	0	1	0	0	1	9	55	24	31
Cat	0	0	0	0	0	0	0	0	0	3	13	-10
Died	0	0	0	0	0	0	0	0	0	1	0	1
Cat	0	0	0	0	0	0	0	0	0	1	0	1
Euthanasia	8	0	0	0	0	2	0	2	31	250	246	4
Dog	5	0	0	0	0	1	0	1	14	85	78	7
Cat	3	0	0	0	0	1	0	1	17	165	168	-3
DOA	0	0	0	0	0	0	0	0	0	1	1	0
Dog	0	0	0	0	0	0	0	0	0	1	0	1
Cat	0	0	0	0	0	0	0	0	0	0	1	-1
Service Out	0	0	0	0	0	0	0	0	0	1	0	1
Dog	0	0	0	0	0	0	0	0	0	1	0	1
	Friday 8/25/2017	Saturday 8/26/2017	Sunday 8/27/2017	Monday 8/28/2017	Tuesday 8/29/2017	Wednesday 8/30/2017	Thursday 8/31/2017	Week to Date	Month to Date	Year to Date	Last Year to Date	Difference
Inventory By Location												
Lumpkin County Animal Shelter	0	0	0	0	0	0	0	0	0	0	0	0
ISO	2	2	1	0	1	6	0	7	45	279	248	31
Puppy Room	0	0	1	1	2	0	0	3	15	60	76	-16
Cat Room	0	0	0	0	0	1	0	1	4	48	63	-15
Main Kennel	0	0	0	0	1	0	7	8	19	88	89	-1

Shelter #1	7	0	0	0	0	0	0	0	10	37	17	20
Shelter #2	0	0	0	0	0	0	0	0	0	0	0	0
Shelter #3	0	0	0	0	0	0	0	0	0	0	0	0
Puppy Run	0	0	0	0	0	0	0	0	0	0	1	-1
Shelter #2	0	0	0	0	0	0	0	0	7	59	62	-3
Foster Home	0	0	0	0	0	0	0	0	0	1	0	1
Missing	0	0	0	0	0	0	0	0	0	0	1	-1
Intake	0	0	0	0	0	0	0	0	0	0	2	-2
Seized	4	0	0	1	0	1	0	2	34	215	297	-82
Total	13	2	2	2	4	8	7	21	134	787	856	-69

Daily Count Report

Print Date **Monday, September 11, 2017**

Inventory Start Date **8/1/2017 12:00 AM**
Inventory End Date **8/31/2017 11:59 PM**
Species **All**
Primary Breed **All**
Age Group **All**
Intake Type **All**
Intake Subtype **All**
Outcome Type **All**
Outcome Subtype **All**
Site **All**

	Cat	Dog	Total
8/1/2017	14	22	36
8/2/2017	15	25	40
8/3/2017	16	26	42
8/4/2017	16	25	41
8/5/2017	17	26	43
8/6/2017	15	26	41
8/7/2017	15	26	41
8/8/2017	13	28	41
8/9/2017	12	26	38
8/10/2017	15	27	42
8/11/2017	17	25	42
8/12/2017	17	25	42
8/13/2017	17	23	40
8/14/2017	17	21	38
8/15/2017	11	21	32
8/16/2017	11	18	29

	Cat	Dog	Total
8/17/2017	12	19	31
8/18/2017	12	21	33
8/19/2017	13	20	33
8/20/2017	12	18	30
8/21/2017	13	20	33
8/22/2017	13	24	37
8/23/2017	13	22	35
8/24/2017	11	22	33
8/25/2017	13	32	45
8/26/2017	7	27	34
8/27/2017	6	25	31
8/28/2017	6	26	32
8/29/2017	6	26	32
8/30/2017	7	30	37
8/31/2017	6	25	31
Total	388	747	1135

<u>Species</u>	<u>Average</u>
Cat	12.52
Dog	24.1