LUMPKIN COUNTY, GEORGIA
STEEP SLOPES

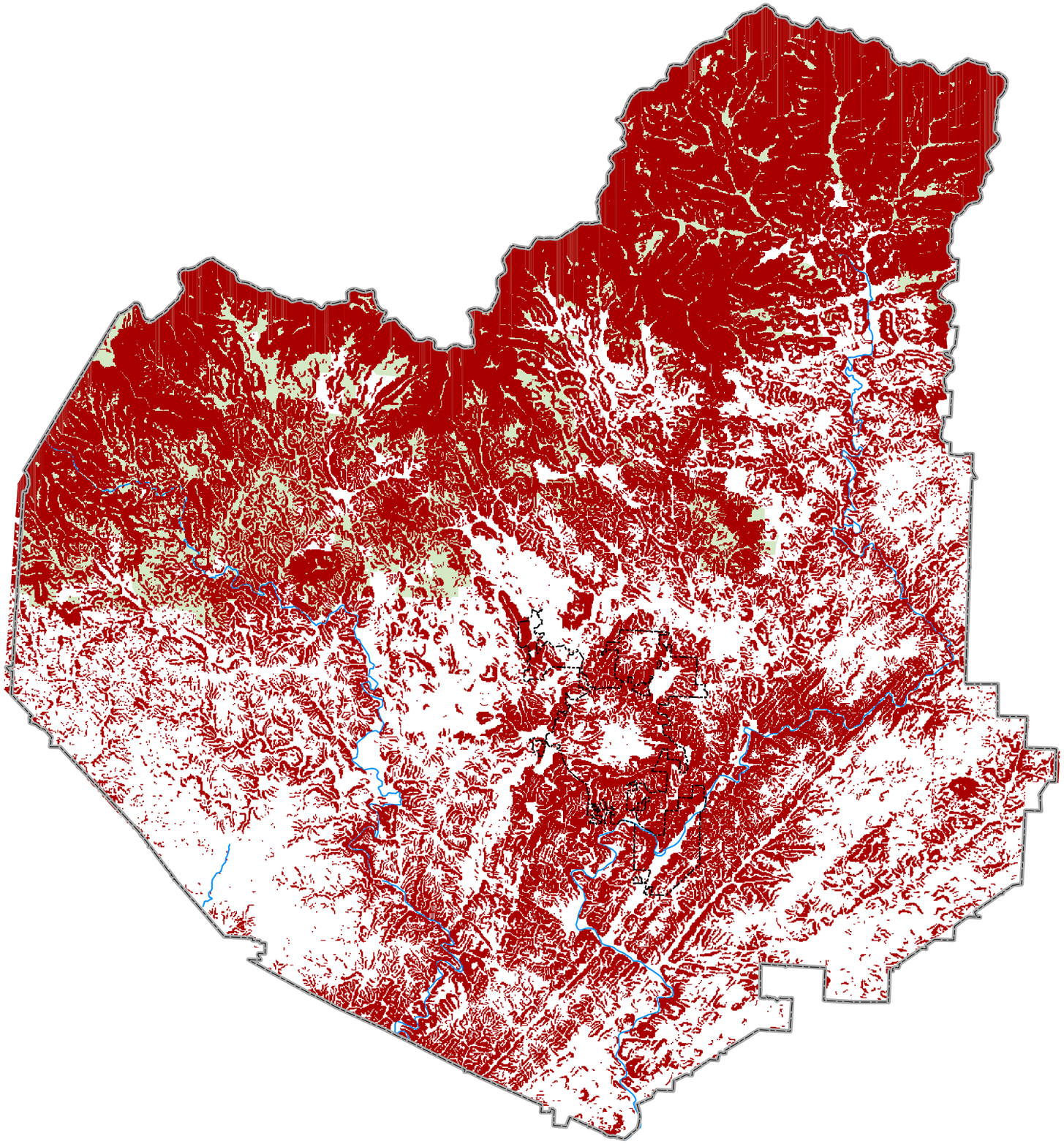

LEGEND

- NATIONAL FOREST
- CITY OF DAHLONEGA
- LUMPKIN COUNTY
- RIVERS
- STEEP SLOPES (SLOPE > 30%)

Map Produced By:
Georgia Mountains Regional Developement Center
PO Box 1720
Gainesville, Georgia 30501

N
W E
S

0 1 2 3 4 Miles